# NEW ENGLAND REVOLUTION

# GAME NOTES

## MATCH INFORMATION

### GAME 28
### at Atlanta United FC

**2017 Record:**
10-12-5
35 pts.
8th in Eastern Conf.

Wednesday, 7:00 p.m. ET
Mercedes-Benz Stadium
(Atlanta, Ga.)

**2017 Record:**
11-10-6
39 pts.
6th in Eastern Conf.

**Referee:** Baldomero Toledo
**Assistant Referees:** Gianni Facchini (AR1), Jeff Muschik (AR2)
**Fourth Official:** Marcos DeOliveira
**Video Assistant Referee:** Ted Unkel

## THE PRESS BOX

### BROADCAST INFORMATION

**TV:** CSN New England
Talent: Brad Feldman (play-by-play), Paul Mariner (analyst)
Revolution Postgame Live begins immediately following the match

**Radio:** 98.5 The Sports Hub
Talent: Brad Feldman (play-by-play), Paul Mariner (analyst)
Postgame Show: Rob 'Hardy' Poole (host), Shalrie Joseph (analyst)

**Portuguese Radio:** WMVX 1570 AM "Nossa Radio USA"
Talent: Luis Lombardi Jr. (play-by-play), Raphael Fraga (analyst)

### REVOLUTION COMMUNICATIONS CONTACTS

Kaitlin Gangl Alden — KaitlinGA@revolutionsoccer.net — cell: 508-954-7385
Adam Klionsky — AdamK@revolutionsoccer.net — cell: 508-455-7551
Scott Altman — ScottA@revolutionsoccer.net — cell: 508-404-5419
Kevin Noonan — KevinN@revolutionsoccer.net — cell: 508-404-0248

## LAST GAME'S STARTING XI

## 2017 SCHEDULE & RESULTS

2017 MLS RECORD: 10-12-5
(Home: 10-2-2 Away: 0-10-3)

| DATE | OPPONENT | TIME/RESULT | TV |
|---|---|---|---|
| Sat., March 4 | at Colorado Rapids | L, 0-1 | CSN |
| Sat., March 18 | at FC Dallas | L, 1-2 | CSN |
| Sat., March 25 | vs. MINNESOTA UNITED FC | W, 5-2 | CSN |
| Sun., April 2 | at Portland Timbers FC | T, 1-1 | ESPN2 |
| Sat., April 8 | vs. HOUSTON DYNAMO | W, 2-0 | CSN |
| Sun., April 15 | at Chicago Fire | L, 0-3 | CSN |
| Wed., April 19 | vs. SAN JOSE EARTHQUAKES | T, 0-0 | CSN |
| Sat., April 22 | vs. D.C. UNITED | T, 2-2 | CSN |
| Sat., April 29 | at Seattle Sounders FC | T, 3-3 | CSN |
| Sat., May 6 | at Columbus Crew SC | L, 0-2 | CSN |
| Sat., May 13 | vs. REAL SALT LAKE | W, 4-0 | CSN |
| Sun., May 21 | vs. COLUMBUS CREW SC | W, 2-1 | CSN |
| Sat., May 27 | at New York Red Bulls | L, 1-2 | CSN |
| Wed., May 31 | at New York City FC | T, 2-2 | CSN |
| Sat., June 3 | vs. TORONTO FC | W, 3-0 | CSN/TSN |
| *Wed., June 14* | *vs. Rochester Rhinos (USOC 4th Round)* | *W,3-0* | *USSoccer.com* |
| Sat., June 17 | vs. CHICAGO FIRE | L, 1-2 | CSN |
| Fri., June 23 | at TORONTO FC | L, 0-2 | CSN |
| *Wed., June 28* | *vs. D.C. United (USOC Round of 16)* | *W,2-1* | *USSoccer.com* |
| Sun., July 2 | at Philadelphia Union | L, 0-3 | FS1 |
| Wed., July 5 | vs. NEW YORK RED BULLS | L, 2-3 | CSN |
| *Thur., July 13* | *vs. New York Red Bulls (USOC Quarterfinals)* | *L, 0-1* | *USSoccer.com* |
| Sat., July 22 | vs. LA GALAXY | W, 4-3 | NBC Boston/CSN |
| Sat., July 29 | vs. PHILADELPHIA UNION | W, 3-0 | CSN |
| Sat., Aug. 5 | at Chicago Fire | L, 1-4 | CSN |
| Sat., Aug. 12 | vs. VANCOUVER WHITECAPS FC | W, 1-0 | CSN/TSN |
| Sun., Aug. 20 | at NEW YORK CITY FC | L, 1-2 | CSN |
| Sat., Aug. 26 | at D.C. UNITED | L, 0-1 | CSN |
| Sat., Sept. 2 | vs. ORLANDO CITY SC | W, 4-0 | CSN |
| Sat., Sept. 9 | vs. MONTREAL IMPACT | W, 1-0 | CSN |
| Wed., Sept. 13 | at Atlanta United FC | 7:00 p.m. ET | CSN |
| Sat., Sept. 16 | at Sporting Kansas City | 8:30 p.m. ET | CSN |
| Sat., Sept. 23 | vs. TORONTO FC | 5:00 p.m. ET | CSN/TSN |
| Wed., Sept. 27 | at Orlando City SC | 7:30 p.m. ET | CSN |
| Sat., Sept. 30 | vs. ATLANTA UNITED FC | 7:30 p.m. ET | CSN |
| Sun., Oct. 15 | vs. NEW YORK CITY FC | 3:00 p.m. ET | CSN |
| Sun., Oct. 22 | at Montreal Impact | 4:00 p.m. ET | CSN |

## PRONUNCIATION GUIDE

| # | Player | Pos. | Pronunciation |
|---|---|---|---|
| 1 | Cody Cropper | GK | CRAW-per |
| 2 | Andrew Farrell | D | FAIR-ull |
| 4 | Benjamin Angoua | D | an-GOO-ah |
| 5 | Gershon Koffie | M | GUR-shin KOE-fee |
| 8 | Chris Tierney | M | TEER-nee |
| 9 | Krisztián Németh | F | KRIS-tee-an NAY-meth |
| 10 | Teal Bunbury | F | TEEL BUN-burr-ree |
| 11 | Kelyn Rowe | M | KELL-len ROW |
| 12 | Xavier Kouassi | M | ZA-vee-eh koo-WAH-see |
| 14 | Diego Fagundez | M | dee-AY-go fah-GOON-des |
| 15 | Je-Vaughn Watson | D | jeh-VONN |
| 16 | Daigo Kobayashi | M | DIE-go KOH-bye-ah-she |
| 17 | Juan Agudelo | F | A-goo-DELL-oh |
| 18 | Brad Knighton | GK | NIGHT-ton |
| 19 | Antonio Delamea | D | DAY-la-MAY-uh |
| 21 | Zachary Herivaux | M | AIR-ee-VO |
| 23 | Kei Kamara | F | KYE kuh-MARR-uh |
| 24 | Lee Nguyen | M | WIN |
| 28 | London Woodberry | D | wood-BURY |
| 44 | Claude Dielna | D | KLODE dee-EL-na |
| 88 | Femi Hollinger-Janzen | F | FEM-ee HOLL-in-gur JAN-zen |

# NEW ENGLAND REVOLUTION AT ATLANTA UNITED FC: WEDNESDAY, SEPTEMBER 13, 2017

## INJURY REPORT

**OUT:** M Kelyn Rowe - Right Knee Sprain

**QUESTIONABLE:** M Lee Nguyen - Right Hamstring Strain

## 2017 MEDIA GUIDE

The New England Revolution communications staff has prepared a comprehensive 2017 Media Guide to aid with coverage of the club during Major League Soccer's 22nd season. To access a digital version of the media guide, please visit www.revolutionsoccer.net/history.

## MLS WEEK 28 SCHEDULE

**Wednesday, September 13**

| | | |
|---|---|---|
| **Atlanta United FC vs. New England Revolution** | **7:00 p.m. ET** | **CSNNE** |
| Vancouver Whitecaps FC vs. Minnesota United FC | 10:00 p.m. ET | MLS LIVE |

**Saturday, September 16**

| | | |
|---|---|---|
| Atlanta United FC vs. Orlando City SC | 3:55 p.m. ET | Univision |
| Vancouver Whitecaps FC vs. Columbus Crew SC | 7:00 p.m. ET | MLS LIVE |
| Montreal Impact vs. Minnesota United FC | 7:30 p.m. ET | MLS LIVE |
| FC Dallas vs. Seattle Sounders FC | 8:00 p.m. ET | MLS LIVE |
| Chicago Fire vs. D.C. United | 8:30 p.m. ET | MLS LIVE |
| **Sporting Kansas City vs. New England Revolution** | **8:30 p.m. ET** | **CSNNE** |
| Colorado Rapids vs. New York City FC | 9:00 p.m. ET | MLS LIVE |
| Real Salt Lake vs. Portland Timbers | 9:30 p.m. ET | MLS LIVE |
| LA Galaxy vs. Toronto FC | 10:30 p.m. ET | MLS LIVE |
| San Jose Earthquakes vs. Houston Dynamo | 10:30 p.m. ET | MLS LIVE |

**Sunday, September 17**

| | | |
|---|---|---|
| New York Red Bulls vs. Philadelphia Union | 1:00 p.m. ET | ESPN |

## SOCIAL MEDIA DIRECTORY

Revolution Twitter/Instagram..... @NERevolution
Revolution Hashtag..... #NERevs
Official Game Day Hashtag..... #ATLvNE

| Player | Twitter | Instagram |
|---|---|---|
| Juan Agudelo | @JuanAgudelo | juanagudelo |
| Teal Bunbury | @TealBunB | teal_bunbury |
| Scott Caldwell | @scaldwell15 | scottcaldwell6 |
| Cody Cropper | @codycropper_01 | codycropper_01 |
| Antonio Delamea | @antonio_delamea | |
| Claude Dielna | @claude_dielna | iambilaldielna |
| Diego Fagundez | @DiegoFagundez14 | diegofagundez14 |
| Andrew Farrell | @2Fast2Farrell | 2fast2farrell |
| Zachary Herivaux | @ZHerivaux100 | zherivaux100 |
| Femi Holinger-Janzen | @bouncingfemi | bouncingfemi |
| Kei Kamara | @keikamara | 2k3 |
| Brad Knighton | @bbknighton | bbknighton |
| Daigo Kobayashi | @daigokobayashi_ | |
| Gerhson Koffie | @Gersh28koffie | k5ffie |
| Krisztián Németh | @KNemeth_Nemo | krisztiannemeth9 |
| Lee Nguyen | @LeeNguyen24 | leenguyen24 |
| Kelyn Rowe | @Krowe210 | kelynrowe |
| Donnie Smith | @Donnie33Smith | donniesmith33 |
| Josh Smith | @JoshuaRayM | josh_s.m.i.t.h |
| Chris Tierney | @ChrisTierney8 | ctierney8 |
| Matt Turner | @headdturnerr | headdturnerr |
| London Woodberry | @LondonWoodberry | london_woodberry |
| Brian Wright | @brianwright777 | brianwright_1995 |

| Club & Broadcast | Twitter |
|---|---|
| Jeff Lemieux, Revolutionsoccer.net Senior Editor | @jeff_lemieux |
| Brad Feldman, TV Play-by-Play | @BradFeldman_ |
| Paul Mariner, TV Analyst | @Paul_Mariner |
| Naoko Funayama, TV Sideline Reporer | @NaokoFunayama |
| Gabriella DiGiovanni, Online Host & Writer | @elladidge |

## THAT'S WHAT THEY SAID

Here is what forward **Teal Bunbury,** midfielder **Scott Caldwell**, and midfielder **Diego Fagundez** had to say ahead of Wednesday's match against Atlanta United FC. For complete video soundbytes and transcripts, please contact the Revolution communications staff at media@revolutionsoccer.net.

**New England Revolution Forward Teal Bunbury**
*On being the road team in a newly opened venue:*
**Bunbury:** "We really just need the win regardless of where the away game is going to be. It's even more important that it's an Eastern Conference team and a team that's ahead of us a little bit that eventually we're going to need to catch at some point, so it's even that much more important for us."

---

**New England Revolution Midfielder Scott Caldwell**
*On the mentality needed for Wednesday's match vs. Atlanta:*
**Caldwell:** "It's going to require a good mentality, kind of a togetherness that we show at home in front of our fans. If we're bringing it all together, and working for one another and proving how important these games are, that's the best we'll be able to do."

---

**New England Revolution Midfielder Diego Fagundez**
*On returning from a quad injury with a substitute appearance vs. Montreal:*
**Fagundez:** "It feels good. No one wants to go down with any injuries, so getting back out there with the guys was an amazing feeling, especially after a big win against Orlando and then I got to come in and play 25-30 minutes against Montreal. So, I'm ready to go and hopefully more minutes will come."

## MLS FORM: LAST 5 MATCHES (3-2-0)

| Vancouver Whitecaps FC | New York City FC | D.C. United | Orlando City SC | Montreal Impact |
|---|---|---|---|---|
| August 12 vs. Vancouver Whitecaps FC | August 20 at New York City FC | August 26 at D.C. United | September 2 vs. Orlando City SC | September 9 vs. Montreal Impact |
| W, 1-0 | L, 1-2 | L, 0-1 | W, 4-0 | W, 1-0 |

## 2017 NEW ENGLAND REVOLUTION ALPHABETICAL ROSTER

| No. | Player | Pos. | HT. | WT. | Date of Birth | Hometown | Last Club |
|---|---|---|---|---|---|---|---|
| 17 | Juan Agudelo | F | 6-1 | 180 | 11/23/1992 | Barnegat, N.J. | FC Utrecht (NED) |
| 4 | Benjamin Angoua | D | 6-0 | 160 | 11/28/1986 | Anyama, Côte d'Ivoire | EA Guingamp (FRA) |
| 10 | Teal Bunbury | F | 6-2 | 185 | 02/27/1990 | Prior Lake, Minn. | Sporting Kansas City (MLS) |
| 6 | Scott Caldwell | M | 5-8 | 150 | 03/15/1991 | Braintree, Mass. | — |
| 1 | Cody Cropper | GK | 6-4 | 200 | 02/16/1993 | Maple Grove, Minn. | MK Dons (ENG) |
| 19 | Antonio Mlinar Delamea | D | 6-0 | 160 | 06/10/1991 | Celje, Slovenia | Olimpija Ljubljana (SVN) |
| 44 | Claude Dielna | D | 6-0 | 190 | 12/14/1987 | Clichy-la-Garenne, France | Sheffield Wednesday FC (ENG) |
| 14 | Diego Fagundez | M | 5-8 | 140 | 02/14/1995 | Leominster, Mass. | — |
| 2 | Andrew Farrell | D | 5-11 | 185 | 04/02/1992 | Louisville, Ky. | — |
| 21 | Zachary Herivaux | M | 6-1 | 150 | 02/01/1996 | Brookline, Mass. | — |
| 88 | Femi Hollinger-Janzen | F | 6-0 | 175 | 12/14/1993 | Goshen, Ind. | Minnesota United FC (MLS) |
| 23 | Kei Kamara | F | 6-3 | 190 | 09/01/1984 | Kenema, Sierra Leone | Columbus Crew SC (MLS) |
| 18 | Brad Knighton | GK | 6-2 | 180 | 02/06/1985 | Richmond, Va. | Vancouver Whitecaps FC (MLS) |
| 16 | Daigo Kobayashi | M | 5-10 | 155 | 02/19/1983 | Fuji, Japan | Vancouver Whitecaps FC (MLS) |
| 5 | Gershon Koffie | M | 6-0 | 175 | 08/25/1991 | Accra, Ghana | Hammarby IF (SWE) |
| 12 | Xavier Kouassi | M | 5-8 | 152 | 12/28/1989 | San Pédro, Côte d'Ivoire | FC Sion (SUI) |
| 9 | Krisztián Németh | F | 5-11 | 165 | 01/05/1989 | Győr, Hungary | Al-Gharafa SC (QAT) |
| 24 | Lee Nguyen | M | 5-8 | 150 | 10/07/1986 | McKinney, Texas | Vancouver Whitecaps FC (MLS) |
| 11 | Kelyn Rowe | M | 5-8 | 150 | 12/02/1991 | Federal Way, Wash. | — |
| 33 | Donnie Smith | M | 5-11 | 160 | 12/07/1990 | Matthews, N.C. | — |
| 27 | Josh Smith | D | 6-4 | 200 | 03/10/1992 | Kaiserslautern, Germany | — |
| 8 | Chris Tierney | D | 6-0 | 170 | 01/09/1986 | Wellsley, Mass. | — |
| 30 | Matt Turner | GK | 6-3 | 175 | 06/24/1994 | Park Ridge, N.J. | — |
| 15 | Je-Vaughn Watson | D | 6-1 | 175 | 10/22/1983 | May Pen, Jamaica | FC Dallas |
| 28 | London Woodberry | D | 6-1 | 160 | 05/28/1991 | McKinney, Texas | Arizona United (USL PRO) |
| 7 | Brian Wright | F | 6-1 | 192 | 03/24/1995 | Ajax, Ontario | — |

## 2017 NEW ENGLAND REVOLUTION NUMERICAL ROSTER

| No. | Player | Pos. | Pronunciation | Place of Birth | College |
|---|---|---|---|---|---|
| 1 | Cody Cropper | GK | CRAW-per | Atlanta, Ga. | — |
| 2 | Andrew Farrell | D | FAIR-ull | Louisville, Ky. | Louisville |
| 4 | Benjamin Angoua | D | an-GOO-ah | Anyama, Côte d'Ivoire | — |
| 5 | Gershon Koffie | M | GUR-shin KOE-fee | Koforidua, Ghana | — |
| 6 | Scott Caldwell | M | | Braintree, Mass. | Akron |
| 7 | Brian Wright | F | RITE | Ajax, Ontario | Vermont |
| 8 | Chris Tierney | D | TEER-nee | Boston, Mass. | Virginia |
| 9 | Krisztián Németh | F | KRIS-tee-an NAY-meth | Győr, Hungary | — |
| 10 | Teal Bunbury | F | TEEL BUN-burr-ree | Hamilton, Ontario | Akron |
| 11 | Kelyn Rowe | M | KELL-len ROH | Federal Way, Wash. | UCLA |
| 12 | Xavier Kouassi | M | ZA-vee-eh koo-WAH-see | Toumodi, Cote d'Ivoire | — |
| 14 | Diego Fagundez | M | dee-A-go fuh-GOON-dez | Montevideo, Uruguay | — |
| 15 | Je-Vaughn Watson | D | jeh-VONN | St. Catherine, Jamaica | — |
| 16 | Daigo Kobayashi | M | DIE-go KOH-bye-AH-she | Fuji, Japan | — |
| 17 | Juan Agudelo | F | A-goo-DELL-oh | Manizales, Colombia | — |
| 18 | Brad Knighton | GK | NIGHT-ton | Hickory, N.C. | UNC-Wilmington |
| 19 | Antonio Mlinar Delamea | D | DAY-luh-MAY-uh | Celje, Slovenia | — |
| 21 | Zachary Herivaux | M | AIR-ee-VO | Osaka, Japan | — |
| 23 | Kei Kamara | F | KYE kuh-MARR-uh | Kenema, Sierra Leone | Cal. State Dominguez Hills |
| 24 | Lee Nguyen | M | WIN | Richardson, Texas | Indiana |
| 27 | Josh Smith | D | | Fort Polk, La. | San Francisco |
| 28 | London Woodberry | D | wood-BURY | McKinney, Texas | Maryland |
| 30 | Matt Turner | GK | | Park Ridge, N.J. | Fairfield |
| 33 | Donnie Smith | D | | Detroit, Mich. | UNC-Charlotte |
| 44 | Claude Dielna | D | KLODE dee-EL-na | Clichy-la-Garenne, France | — |
| 88 | Femi Hollinger-Janzen | F | FEM-ee HOLL-in-gur JAN-zen | Cotonou, Benin | Indiana |

**Head Coach:** Jay Heaps
**Assistant Coach:** Tom Soehn
**Assistant Coach:** Carlos Llamosa
**Assistant Coach:** Remi Roy

**Soccer Operations Director:** Jason Gove
**Soccer Operations Coordinator:** Tyler Fletcher
**Head Athletic Trainer:** Evan Allen
**Assistant Athletic Trainer:** Phil Madore

**Head of Fitness:** Aidan Byrne
**Massage Therapist:** Glenn O'Connor
**Equipment Manager:** Scott Emmens
**Assistant Equipment Manager:** Ethan Trusten

# NEW ENGLAND REVOLUTION AT ATLANTA UNITED FC: WEDNESDAY, SEPTEMBER 13, 2017

## 2017 MLS STATISTICS

| UNF | POS | PLAYER | GP | GS | MIN | G | A | SHT | SOG | FC | FS | OFF | CK | C | E |
|---|---|---|---|---|---|---|---|---|---|---|---|---|---|---|---|
| 23 | F | Kei Kamara | 25 | 23 | 1973 | 11 | 4 | 72 | 28 | 26 | 26 | 13 | 0 | 3 | 0 |
| 24 | M | Lee Nguyen | 25 | 25 | 2122 | 9 | 14 | 38 | 17 | 23 | 46 | 4 | 93 | 2 | 0 |
| 17 | F | Juan Agudelo | 22 | 16 | 1450 | 8 | 1 | 31 | 15 | 35 | 20 | 8 | 1 | 2 | 0 |
| 10 | F | Teal Bunbury | 21 | 8 | 844 | 6 | 1 | 37 | 18 | 18 | 13 | 1 | 0 | 1 | 0 |
| 14 | M | Diego Fagundez | 25 | 22 | 1974 | 4 | 7 | 59 | 27 | 19 | 13 | 4 | 13 | 1 | 0 |
| 6 | M | Scott Caldwell | 26 | 20 | 1691 | 1 | 5 | 10 | 2 | 34 | 32 | 0 | 0 | 1 | 0 |
| 8 | D | Chris Tierney | 20 | 14 | 1277 | 1 | 3 | 7 | 2 | 6 | 8 | 0 | 23 | 2 | 0 |
| 12 | M | Xavier Kouassi | 18 | 12 | 1130 | 1 | 1 | 5 | 1 | 25 | 20 | 0 | 0 | 3 | 0 |
| 19 | D | Antonio Mlinar Delamea | 25 | 25 | 2239 | 1 | 1 | 11 | 2 | 33 | 26 | 0 | 0 | 5 | 0 |
| 4 | D | Benjamin Angoua | 20 | 20 | 1771 | 1 | 0 | 10 | 3 | 31 | 13 | 0 | 0 | 5 | 0 |
| 16 | M | Daigo Kobayashi | 9 | 4 | 381 | 1 | 0 | 5 | 2 | 5 | 3 | 0 | 2 | 0 | 0 |
| 11 | M | Kelyn Rowe | 22 | 21 | 1894 | 0 | 7 | 33 | 9 | 31 | 38 | 3 | 19 | 3 | 0 |
| 2 | D | Andrew Farrell | 25 | 25 | 2214 | 0 | 2 | 6 | 1 | 14 | 17 | 1 | 0 | 3 | 1 |
| 9 | F | Krisztian Nemeth | 2 | 0 | 9 | 0 | 1 | 0 | 0 | 0 | 0 | 0 | 0 | 0 | 0 |
| 1 | G | Cody Cropper | 25 | 25 | 2250 | 0 | 0 | 0 | 0 | 0 | 0 | 0 | 0 | 0 | 0 |
| 44 | D | Claude Dielna | 4 | 4 | 360 | 0 | 0 | 4 | 1 | 9 | 2 | 0 | 0 | 1 | 0 |
| 88 | F | Femi Hollinger-Janzen | 13 | 1 | 148 | 0 | 0 | 6 | 2 | 3 | 0 | 4 | 0 | 0 | 0 |
| 18 | G | Brad Knighton | 2 | 2 | 180 | 0 | 0 | 0 | 0 | 0 | 0 | 0 | 0 | 0 | 0 |
| 5 | M | Gershon Koffie | 16 | 15 | 1361 | 0 | 0 | 11 | 1 | 28 | 29 | 0 | 0 | 2 | 0 |
| 33 | M | Donnie Smith | 1 | 1 | 53 | 0 | 0 | 0 | 0 | 0 | 0 | 0 | 0 | 0 | 0 |
| 27 | D | Josh Smith | 6 | 6 | 539 | 0 | 0 | 6 | 1 | 8 | 3 | 0 | 0 | 0 | 0 |
| 15 | D | Je-Vaughn Watson | 15 | 6 | 596 | 0 | 0 | 4 | 1 | 9 | 3 | 0 | 0 | 5 | 1 |
| 28 | D | London Woodberry | 3 | 2 | 165 | 0 | 0 | 0 | 0 | 1 | 1 | 0 | 0 | 0 | 0 |
| 7 | F | Brian Wright | 2 | 0 | 45 | 0 | 0 | 0 | 0 | 1 | 0 | 0 | 0 | 0 | 0 |
| 21 | M | Zachary Herivaux | 0 | 0 | 0 | 0 | 0 | 0 | 0 | 0 | 0 | 0 | 0 | 0 | 0 |
| 30 | G | Matt Turner | 0 | 0 | 0 | 0 | 0 | 0 | 0 | 0 | 0 | 0 | 0 | 0 | 0 |
| | | Team totals | 27 | 27 | 2430 | 44 | 47 | 355 | 133 | 359 | 338 | 38 | 151 | 39 | 2 |
| | | Opponent totals | 27 | 27 | 2430 | 41 | 37 | 312 | 111 | 338 | 359 | 42 | 150 | 50 | 1 |

GAME-WINNING GOALS: Kei Kamara 3, Lee Nguyen 2, Teal Bunbury 2, Diego Fagundez 1, Scott Caldwell 1 Benjamin Angoua 1
GAME-WINNING ASSISTS: Kelyn Rowe 2, Lee Nguyen 2, Scott Caldwell 2, Chris Tierney 1, Kei Kamara 1 Andrew Farrell 1, Diego Fagundez 1, Teal Bunbury 1
PENALTY KICK GOALS/ATTEMPTS: Lee Nguyen 3-3, Chris Tierney 1-1

NEW ENGLAND REVOLUTION INDIVIDUAL GOALKEEPING

| UNF | POS | GOALKEEPER | GP | GS | MIN | SHTS | SV | GA | GAA | PG | PA | W | L | T | SO |
|---|---|---|---|---|---|---|---|---|---|---|---|---|---|---|---|
| 1 | G | Cody Cropper | 25 | 25 | 2250 | 101 | 62 | 36 | 1.44 | 2 | 2 | 9 | 12 | 4 | 8 |
| 18 | G | Brad Knighton | 2 | 2 | 180 | 10 | 5 | 5 | 2.50 | 0 | 0 | 1 | 0 | 1 | 0 |
| | | Team totals | 27 | 27 | 2430 | 111 | 67 | 41 | 1.52 | 2 | 2 | 10 | 12 | 5 | 8 |
| | | Opponent totals | 27 | 27 | 2430 | 133 | 88 | 44 | 1.63 | 4 | 4 | 12 | 10 | 5 | 7 |

## 2017 MLS RESULTS

| Date | Opponent | Result | Score | Attend. | Record | Place | Pts. | Goal Scorers |
|---|---|---|---|---|---|---|---|---|
| Sat., March 4 | at Colorado Rapids | L | 0-1 | 16,126 | 0-1-0 | T-8 | 0 | — |
| Sat., March 18 | at FC Dallas | L | 1-2 | 16,150 | 0-2-0 | 11 | 0 | Nguyen (1) |
| Sat., March 25 | vs. Minnesota United FC | W | 5-2 | 11,571 | 1-2-0 | 8 | 3 | Agudelo (1, 2), Kamara (1), Nguyen (2), Tierney (1) |
| Sun., April 2 | at Portland Timbers | T | 1-1 | 21,144 | 1-2-1 | 8 | 4 | Nguyen (3) |
| Sat., April 8 | vs. Houston Dynamo | W | 2-0 | 14,725 | 2-2-1 | 5 | 7 | Kamara (2), Agudelo (3) |
| Sat., April 15 | at Chicago Fire | L | 0-3 | 16,914 | 2-3-1 | 6 | 7 | — |
| Wed., April 19 | vs. San Jose Earthquakes | T | 0-0 | 10,487 | 2-3-2 | 7 | 8 | — |
| Sat., April 22 | vs. D.C. United | T | 2-2 | 16,591 | 2-3-3 | 8 | 9 | Nguyen (4), Agudelo (4) |
| Sat., April 29 | at Seattle Sounders FC | T | 3-3 | 43,230 | 2-3-4 | 9 | 10 | Kobayashi (1), Agudelo (5, 6) |
| Sat., May 6 | at Columbus Crew SC | L | 0-2 | 13,340 | 2-4-4 | 9 | 10 | — |
| Sat., May 13 | vs. Real Salt Lake | W | 4-0 | 21,096 | 3-4-4 | 9 | 13 | Caldwell (1), Kamara (3), Fagundez (1), Nguyen (5) |
| Sun., May 21 | vs. Columbus Crew SC | W | 2-1 | 18,651 | 4-4-4 | 8 | 16 | Fagundez (2,3) |
| Sat., May 27 | at New York Red Bulls | L | 1-2 | 19,252 | 4-5-4 | 9 | 16 | Nguyen (6) |
| Wed., May 31 | at New York City FC | T | 2-2 | 20,193 | 4-5-5 | 8 | 17 | Kamara (4), Kouassi (1) |
| Sat., June 3 | vs. Toronto FC | W | 3-0 | 21,764 | 5-5-5 | 7 | 20 | Angoua (1), Fagundez (4), Agudelo (7) |
| Sat., June 17 | vs. Chicago Fire | L | 1-2 | 21,548 | 5-6-5 | 8 | 20 | Delamea (1) |
| Fri., June 23 | at Toronto FC | L | 0-2 | 27,261 | 5-7-5 | 8 | 20 | — |
| Sun., July 2 | at Philadelphia Union | L | 0-3 | 16,143 | 5-8-5 | 10 | 20 | — |
| Wed., July 5 | vs. New York Red Bulls | L | 2-3 | 13,924 | 5-9-5 | 10 | 20 | Bunbury (1), Nguyen (7) |
| Sat., July 22 | vs. LA Galaxy | W | 4-3 | 27,441 | 6-9-5 | 10 | 23 | Nguyen (8), Kamara (5), Bunbury (2, 3) |
| Sat., July 29 | vs. Philadelphia Union | W | 3-0 | 18,584 | 7-9-5 | 8 | 26 | Kamara (6, 7), Agudelo (8) |
| Sat., Aug. 5 | at Chicago Fire | L | 1-4 | 20,214 | 7-10-5 | 10 | 26 | Kamara (8) |
| Sat., Aug. 12 | vs. Vancouver Whitecaps FC | W | 1-0 | 19,911 | 8-10-5 | 10 | 29 | Bunbury (4) |
| Sun., Aug. 20 | at New York City FC | L | 1-2 | 22,415 | 8-11-5 | 10 | 29 | Bunbury (5) |
| Sat., Aug. 26 | at D.C. United | L | 0-1 | 13,539 | 8-12-5 | 10 | 29 | — |
| Sat., Sept. 2 | vs. Orlando Ciy SC | W | 4-0 | 17,865 | 9-12-5 | 8 | 32 | Kamara (9, 10, 11), Bunbury (6) |
| Sat., Sept. 9 | vs. Montreal Impact | W | 1-0 | 20,080 | 10-12-5 | 8 | 35 | Nguyen (9) |

# NEW ENGLAND REVOLUTION AT ATLANTA UNITED FC: WEDNESDAY, SEPTEMBER 13, 2017

## TEAM COMPARISONS: 2017 REGULAR SEASON

| NEW ENGLAND REVOLUTION | | ATLANTA UNITED FC | |
|---|---|---|---|
| **Overall:** | 10-12-5 | **Overall:** | 11-8-6 |
| **Points:** | 35 | **Points:** | 39 |
| **Eastern Conference:** | 8th | **Eastern Conference:** | 6th |
| **Home:** | 10-2-2 | **Home:** | 7-2-1 |
| **Away:** | 0-10-3 | **Away:** | 4-6-5 |
| **Goals For:** | 44 | **Goals For:** | 47 |
| **Goals Against:** | 41 | **Goals Against:** | 32 |
| **Goal Differential:** | 3 | **Goal Differential:** | 15 |

## ALL-TIME AGAINST ATLANTA

**Overall: 0-0-0**

**Home: 0-0-0 Away: 0-0-0**

| Date | Score | NE Result |
|---|---|---|
| 09/13/17 | TBD | TBD |

## TALE OF THE TAPE: 2017 REGULAR SEASON

| NEW ENGLAND | HEAD COACHES | ATLANTA |
|---|---|---|
| Jay Heaps | **Name** | Gerardo "Tata" Martino |
| 6 | **Total Years Coaching in MLS** | 1 |
| 75-79-43 | **Career MLS Record** | 11-8-6 |
| same | **Years with Team** | same |
| same | **Record with Team** | same |

| NEW ENGLAND | TEAM CATEGORIES | ATLANTA |
|---|---|---|
| 27 | **Games** | 25 |
| 44 | **Goals Scored** | 47 |
| 1.63 | **Goals Per Game** | 1.88 |
| 41 | **Goals Allowed** | 32 |
| 1.52 | **Goals Allowed Per Game** | 1.28 |
| 3 | **Goal Differential** | 15 |
| 355 | **Shots** | 306 |
| 133 | **Shots on Goal** | 127 |
| 338 | **Fouls Suffered** | 318 |
| 359 | **Fouls Committed** | 319 |
| 39 | **Yellow Cards** | 53 |
| 2 | **Red Cards** | 3 |

| NEW ENGLAND | INDIVIDUAL LEADERS | ATLANTA |
|---|---|---|
| Kamara (11) | **Goals** | Martinez, Villalba (10) |
| Nguyen (14) | **Assists** | Almiron (11) |
| Kamara (72) | **Shots** | Almiron (68) |
| Kamara (28) | **Shots on Goal** | Almiron (29) |
| Kamara (3) | **Game-Winning Goals** | Almiron, Villalba (3) |
| Three Players (2) | **Game-Winning Assists** | Almiron (3) |
| Nguyen (46) | **Fouls Suffered** | Asad (75) |
| Agudelo (35) | **Fouls Committed** | Carmona (42) |
| Angoua, Delamea, Watson (5) | **Yellow Cards** | Carmona (8) |
| Farrell, Watson (1) | **Red Cards** | Three Players (1) |

| NEW ENGLAND | GOALKEEPER LEADERS | ATLANTA |
|---|---|---|
| Cropper (2250) | **Minutes Played** | Kann (1620) |
| Cropper (1.44) | **Goals Against Average** | Guzan (0.83) |
| Cropper (9) | **Wins** | Kann (8) |
| Cropper (8) | **Shutouts** | Kann (4) |
| Cropper (62) | **Saves** | Kann (56) |

## ALL-TIME REGULAR SEASON SERIES SNAPSHOT

| NEW ENGLAND | ALL-TIME SERIES LEADERS | ATLANTA |
|---|---|---|
| N/A | **Goals Scored** | N/A |
| N/A | **Shots** | N/A |
| N/A | **Shots on Goal** | N/A |
| N/A | **Fouls** | N/A |
| N/A | **Offsides** | N/A |
| N/A | **Corner Kicks** | N/A |

| NEW ENGLAND | ALL-TIME SERIES LEADERS | ATLANTA |
|---|---|---|
| N/A | **Goals Scored** | N/A |
| N/A | **Assists** | N/A) |
| N/A | **Shots** | N/A |
| N/A | **Shots on Goal** | N/A |
| N/A | **Fouls Committed** | N/A |
| N/A | **Fouls Suffered** | N/A |
| N/A | **Wins** | N/A |
| N/A | **Losses** | N/A |
| N/A | **Shutouts** | N/A |
| N/A | **Saves** | N/A |

| NEW ENGLAND | ALL-TIME SINGLE-GAME HIGHS | ATLANTA |
|---|---|---|
| N/A | **Goals Scored** | N/A |
| N/A | **Assists** | N/A |
| N/A | **Shots** | N/A |
| N/A | **Shots on Goal** | N/A |
| N/A | **Fouls Committed** | N/A |
| N/A | **Fouls Suffered** | N/A |
| N/A | **Saves** | N/A |

# NEW ENGLAND REVOLUTION AT ATLANTA UNITED FC: WEDNESDAY, SEPTEMBER 13, 2017

## TEAM NOTES

### WHERE TO WATCH/LISTEN

Wednesday's 7:00 p.m. ET start will be televised locally on CSN New England, where Brad Feldman and Paul Mariner will be on the call. The game will be available locally on the radio on 98.5 The Sports Hub and on WMVX 1570 "Nossa Radio USA," the primary carrier for Revs radio in Portuguese. Postgame highlights, analysis, and reaction are available on CSN New England and 98.5 The Sports Hub immediately following the match.

### REVOLUTION - ATLANTA CONNECTIONS

- Atlanta United FC captain and defender **Michael Parkhurst** played for the Revolution from 2005-08. Parkhurst is also a native of Providence, R.I.
- Parkhurst and Revolution forward **Kei Kamara** were teammates during the 2015-16 seasons with Columbus Crew SC.
- Atlanta United FC forward **Jacob Peterson** and Revolution forwards **Teal Bunbury** and **Kei Kamara** were teammates during the 2012-13 seasons with Sporting Kansas City. In addition, Peterson and Revolution forward **Krisztián Németh** were teammates during the 2014 season with Sporting Kansas City.
- Atlanta United FC defender **Bobby Boswell** and Revolution forward **Kei Kamara** were teammates during the 2008 season with the Houston Dynamo.
- Atlanta United FC defender **Miles Robinson** is a native of Arlington, Mass.
- Atlanta United goalkeeper **Brad Guzan** and Revolution players **Juan Agudelo** and **Kelyn Rowe** played for the USMNT during the 2017 CONCACAF Gold Cup.
- Atlanta United defender **Greg Garza** and Revolution forward **Juan Agudelo** were each on the USMNT's 2017 January Camp roster.

### WHAT TO WATCH FOR vs. ATLANTA

**Team:**

- The Revolution playing Atlanta United for the first time in team history.
- New England keeping a clean sheet for a third consecutive match.

**Individual:**

- **M Lee Nguyen** recording a goal and two assists to become the fourth active MLS player, and the 19th overall, to reach 50 goals and 50 assists in his MLS career. Nguyen would also become the first member of the Revolution's 50/50 club.
- **Nguyen** (9 goals/14 assists) scoring once to potentially become the first MLS player to record 10 goals and 10 assists in 2017.
- **F Teal Bunbury** scoring his seventh goal since the beginning of July. His six goals since the turn of July are tied for seventh most in MLS during that span.
- **F Kei Kamara** recording at least 12 goals in a season for the second time in his MLS career (2015). He currently leads the Revolution with 11 goals.
- **Kamara** scoring three more goals to reach 100 for his MLS regular season career and tie him for ninth on the all-time list. With five postseason tallies, Kamara currently owns 102 overall goals in MLS.
- **F Juan Agudelo** scoring his 30th career Revolution goal.
- **M Diego Fagundez** scoring two goals to become the fifth player in club history to record 40 goals as a Revolution player.
- **D Chris Tierney** (456) delivering one more corner kick to pass Steve Ralston for the all-time club record.

### WHEN THE REVS SCORE, BOSTON SCORES

The Revolution and Boston SCORES have teamed up through the "Revs Score, Boston SCORES" initiative to assist under-resourced youth in the greater Boston area. For every goal the Revolution score at Gillette Stadium this season, the New England Revolution Charitable Foundation will contribute $100, which equates to the cost of one week of programming for a child. Through 14 home games in 2017, the Revs have raised **$3,400** for Boston SCORES, or **34 weeks of programming**.

The collaboration, which began in October 2016, expands player involvement with youth in Boston SCORES' after-school program through Academy-run soccer clinics and participation in SCORES' Service Learning Projects.

In addition, the 13th annual SCORES Cup at Gillette Stadium on July 15 raised over $320,000 for Boston SCORES. In partnership with the Revolution, the corporate charity soccer tournament brought over 600 players and more than 50 sponsors together for the record-breaking fundraising event.

### MLS ACCOLADES

Several Revolution players have earned league-wide recognition during the 2017 MLS season. Forward **Kei Kamara** and midfielder **Lee Nguyen** each earned selections following their Week 26 performances, while Kamara was voted the Alcatel MLS Player of the Week after recording his first career hat trick. Nguyen's game-winning goal on Sept. 9 vs. Montreal is also nominated for AT&T MLS Goal of the Week for Week 27.

**Alcatel MLS Player of the Week:**

| | | |
|---|---|---|
| Juan Agudelo | Week 3 | vs. Minnesota |
| Kei Kamara | Week 26 | vs. Orlando |

**MLSsoccer.com Team of the Week:**

| | | |
|---|---|---|
| Jay Heaps | Week 3 | vs. Minnesota |
| | Week 14 | at NYCFC; vs. TOR |
| | Week 26 | vs. Orlando |
| Juan Agudelo | Week 3 | vs. Minnesota |
| | Week 9 | at Seattle |
| Cody Cropper | Week 21 | vs. Philadelphia |
| Antonio Delamea | Week 4 | at Portland |
| | Week 5 | vs. Houston |
| Diego Fagundez | Week 3 | vs. Minnesota |
| | Week 11 | vs. Real Salt Lake |
| | Week 12 | vs. Columbus |
| | Week 19 | vs. New York |
| Kei Kamara | Week 3 | vs. Minnesota |
| | Week 21 | vs. Philadelphia |
| | Week 26 | vs. Orlando |
| Lee Nguyen | Week 3 | vs. Minnesota |
| | Week 14 | vs. Toronto |
| | Week 26 | vs. Orlando |
| Chris Tierney | Week 3 | vs. Minnesota |
| Kelyn Rowe | Week 14 | at NYCFC; vs. TOR |

# TEAM NOTES

## KAMARA BAGS FIRST HAT TRICK, 100TH TOTAL MLS GOAL

Forward **Kei Kamara** registered the first hat trick of his 11-year MLS career in the Revolution's decisive 4-0 win against Orlando City SC on Sept. 2. For his efforts, Kamara was voted Alcatel MLS Player of the Week for Week 26 and named to MLSsoccer.com's Team of the Week for the third time in 2017.

Kamara's first goal of the evening, a right-footed volley in the 26th minute, was the 100th combined regular season and postseason goal of his MLS career. The Sierra Leone international became the 12th player in league history to eclipse the 100 total goals mark.

With six games remaining on the Revolution's regular season docket, Kamara has a chance to reach another major milestone: 100 regular season goals. He is three goals shy of becoming the 10th player in league history to reach the triple-digit mark in regular season play. With 100 tallies, he would move into a tie with Edson Buddle for ninth place in the MLS record books.

**ALL-TIME MLS REGULAR SEASON LEADERS: GOALS SCORED**

| Rank | Player | GP | GS | Goals |
|---|---|---|---|---|
| 7. | Dwayne De Rosario | 343 | 274 | 104 |
| 8. | Taylor Twellman | 174 | 163 | 101 |
| 9. | Edson Buddle | 304 | 220 | 100 |
| **10.** | **Kei Kamara** | **280** | **232** | **97** |

Kamara's hat trick on Sept. 2 was the 10th in Revolution history and the first since Zack Schilawski tallied a triple on April 10, 2010 against Toronto FC. In New England's last five home games, Kamara has scored seven goals and pulled into pole position in the team's Golden Boot race with 11 tallies on the season.

## TEAL'S TORRID RUN CONTINUES

Dating back to the beginning of July, forward **Teal Bunbury** has emerged as one of MLS' hottest goal scorers. Bunbury boasts six goals in New England's last nine games, his latest coming in second-half stoppage time on Sept. 2 vs. Orlando City SC. His six goals since the turn of July are the third most in MLS over that span. Bunbury also added the game-winning assist in the Revs' last match on Sept. 9 vs. Montreal.

The forward's production exploded once he opened his 2017 account on July 5 against New York. In the team's next match against LA on July 22, he entered the match as a second-half substitute and recorded the first brace of his Revolution career with two goals in a four-minute span. Bunbury also scored New England's lone goals in back-to-back games against Vancouver on Aug. 12 and New York City on Aug. 20.

By potting his sixth goal of the season on Sept. 2, the U.S. international set a new Revolution-career high. The total is his most in MLS since scoring nine times for Sporting Kansas City in 2011.

## NGUYEN-ING FORMULA: LEE MAKES HISTORY WITH 4 ASSISTS

Midfielder **Lee Nguyen** etched his name into the MLS record books with his four-assist effort against Orlando City SC on Sept. 2. Nguyen tied the MLS record and set a new club mark for the most assists in a single game. He is now one of five players in league history to record four assists in a match and the first to do it since Landon Donovan on Aug. 12, 2012 vs. Chivas USA.

Nguyen elevated his 2017 assists total to 14, which brings him level with New York's Sacha Kljestan in second place and one assist shy of Toronto FC's Victor Vazquez (15) for the league lead. With eight goals on the year, Nguyen has now been involved in 22 total goals in 2017, the third most in MLS behind NYC's David Villa (28) and Portland's Diego Valeri (26). Nguyen also ranks fourth in MLS in chances created (CC).

**2017 MLS LEADERS: ASSISTS**

| Rank | Player | Team | Assists | CC |
|---|---|---|---|---|
| 1. | Victor Vazquez | TOR | 15 | 67 |
| **T-2.** | **Lee Nguyen** | **NE** | **14** | **74** |
| T-2. | Sacha Kljestan | NY | 14 | 88 |
| 4. | Michael Barrios | DAL | 13 | 53 |
| T-5. | Miguel Almiron | ATL | 11 | 42 |
| T-5. | Albert Rusnak | RSL | 11 | 77 |

Having logged at least 10 assists in each of the last three seasons, Nguyen's distribution places him in elite company in both Revolution history and recent MLS history. Here's a closer look at some facts on Nguyen's assist totals dating back to 2015:

- Nguyen's 34 assists dating back to 2015 are the third most in MLS during that span.
- Only two MLS players - Nguyen and Sacha Kljestan - have recorded at least 10 assists in each of the last three MLS seasons.
- Nguyen is the only Revolution player to record at least 10 assists in three different seasons. Steve Ralston is the only other Revs player with two such campaigns.
- He is also the only player in Revolution history with double-digit assists in consecutive seasons (now three straight from 2015-17).

**MLS ASSISTS LEADERS: 2015-PRESENT**

| Rank | Player | Team | Assists |
|---|---|---|---|
| 1. | Sacha Kljestan | NY | 48 |
| 2. | Sebastian Giovinco | TOR | 37 |
| **3.** | **Lee Nguyen** | **NE** | **34** |
| 4. | Benny Feilhaber | SKC | 31 |
| 5. | Mauro Diaz | DAL | 27 |

# TEAM NOTES

## DIELNA DELIVERS IN FIRST FOUR REVS APPEARANCES

On July 28, the New England Revolution signed defender and Designated Player **Claude Dielna**, a 29-year-old center back with more than 10 seasons of professional experience in France, England, Romania, and Slovakia. Dielna made his Revolution/MLS debut on Aug. 20 at NYCFC and has played every minutes since. In his first two home games on Sept. 2 vs. Orlando and Sept. 9 vs. Montreal, Dielna helped anchor New England's backline to a pair of clean sheet victories.

Following his debut against New York City, forward **Teal Bunbury** was effusive in his praise for Dielna's performance: "Coming into a new team, a new environment, a new culture, a new playing style probably for him, and I think he fit in just great. ... He's a special type of player."

In addition to his contributions along back line, teammates are also noting the veteran's vocal presence in the locker room. "He's a very vocal, physical presence," defender **Andrew Farrell** said. "I think he leads in practice and in the locker room and in games. It's something that I think we need more of and I'm glad to have that."

## FORTRESS FOXBOROUGH: HOME RESULTS KEY FOR REVS

Maximizing points at home is critical for the Revolution as the 2017 MLS regular season enters its final stretch. New England has been extremely efficient at Gillette Stadium this season and in recent history, particularly in September. The Revs have lost only two home games in September over the last decade, the last one coming on Sept. 8, 2013 vs. Montreal. The club's home record in September dating back to 2008 is 14-3-6.

Through 14 home games this season, the Revs own a 10-2-2 record (32 pts.) with 34 goals scored (2.43 goals per game). New England enjoyed an 11-game unbeaten run (9-0-2) at Gillette Stadium that began on Sept. 3, 2016 vs. the Colorado Rapids and ended with a loss to the Chicago Fire on June 17. The Revs' 11-game home unbeaten run was the third longest in club history.

Throughout nearly all of Head Coach Jay Heaps' tenure, Gillette Stadium has provided one of the League's best home-field advantages. Since 2013, New England has totaled 47 wins at home, the fourth most in MLS.

**MOST HOME WINS IN MLS: 2013-PRESENT**

| Rank | Club | Venue | Wins |
|---|---|---|---|
| 1. | New York Red Bulls | Red Bull Arena | 54 |
| 2. | FC Dallas | Toyota Stadium | 52 |
| 3. | Seattle Sounders FC | CenturyLink Field | 51 |
| **4.** | **New England Revolution** | **Gillette Stadium** | **47** |
| 5. | LA Galaxy | StubHub Center | 45 |

## FINDING NEMO: KRISZTIÁN NÉMETH TALLIES ASSIST IN DEBUT

New England added another piece to its attacking group before the close of the secondary transfer window, acquiring former Sporting Kansas City forward and Hungarian international **Krisztián Németh**. After missing some time with a calf strain, Németh made his Revolution debut as a stoppage-time substitute on Sept. 2 vs. Orlando City SC and wasted no time making his presence felt, recording an assist on his second touch with the club. Németh also played eight minutes as a substitute on Sept. 9 vs. Montreal.

The forward was officially acquired on Aug. 9 via a trade with Columbus Crew SC, which used its top position in the MLS Allocation Ranking Order to sign the forward before trading him to the Revolution in exchange for Targeted Allocation Money in 2018, General Allocation Money in 2018, and an international roster spot through the 2018 season.

Németh, 28, came to New England with over 12 seasons of professional experience and has now totaled 207 senior appearances, 62 goals, and 44 assists across all competitions in his club career. He most recently spent two seasons with Al-Gharafa SC of the top-flight Qatar Stars League, scoring 12 goals with five assists in 24 league appearances, including 22 starts.

A proven MLS goal scorer, Németh spent the 2015 season with Sporting Kansas City and totaled 16 goals and seven assists across all competitions, including five goals en route to the 2015 Lamar Hunt U.S. Open Cup title. He also has playing experience in Greece, Hungary, Netherlands, and England, where he signed for Liverpool FC at age 18 and starred for the Liverpool Reserves.

## DELAMEA THRIVING IN DEBUT MLS CAMPAIGN

The Revolution opened the 2017 MLS season with a fresh look in central defense, led by newcomer **Antonio Delamea**. The Slovenian has settled in to his new surroundings seamlessly, as he ranks first among Revolution field players with 2,239 minutes played and ranks seventh among MLS players in interceptions (60), fourth in clearances (134), and fourth in headed clearances (67).

The 26-year-old's contributions have been noted by the rest of the League and his home country. Delamea continues to be a regular member of Slovenia's squad in its qualifying cycle, recently earning a third career call up to the national team for its pair of World Cup Qualifying matches. Delamea was an unused substitute for both of Slovenia's World Cup Qualifying matches on Sept. 1 and Sept. 4, but previously made his first international start in a World Cup Qualifier on June 10 against Malta and played all 90 minutes in the 2-0 win. He owns two caps in his senior international career.

Delamea also earned back-to-back selections to MLSsoccer.com's Team of the Week in Weeks 4 and 5 of this season. He later opened his MLS scoring account with a headed finish against Chicago on June 17.

# TEAM NOTES

## AGUDELO ON PACE FOR CAREER YEAR

Forward **Juan Agudelo** enters the final stretch of the regular season on pace for a banner year, having scored eight goals in 22 league appearances to date. Despite missing two matches due to injury and three more for international duty, where he helped the U.S. Men's National Team raise the 2017 CONCACAF Gold Cup trophy, Agudelo ranks third on the team with eight goals.

Agudelo added his eighth tally in his first appearance back from the 2017 Gold Cup on July 29 vs. Philadelphia. The headed finish propelled him past his previous Revolution-career high of seven goals – a mark he also reached in 2013, 2015, and 2016. One more tally will match his overall career high of nine goals set in 2013 with both New England and Chivas USA.

Dating back to 2016, the 24-year-old has 14 goals in his last 30 appearances across all competitions. Agudelo is particularly dangerous at home with nine goals and one assist in his last 12 appearances at Gillette Stadium.

Now in his fourth campaign with the Revolution, Agudelo is beginning to etch himself into the club's record books. In his Revs career, he has scored 0.47 goals per 90 minutes and boasts a scoring percentage of 18.1 percent, both second best in club history. He is currently in eighth place on New England's all-time goal scoring chart with 29 goals.

## CALDWELL & FAGUNDEZ LEADERS IN HOMEGROWN MINUTES

Midfielder **Diego Fagundez** made history in the 15th minute of the April 8 contest against the Houston Dynamo. The seventh-year pro became the first MLS Homegrown field player to reach 10,000 career minutes. On May 6 at Columbus, midfielder **Scott Caldwell** – the second Homegrown Player signing in Revs history – became the second Homegrown field player to eclipse the milestone. D.C. United goalkeeper Bill Hamid was the first Homegrown to reach the mark.

After signing his first professional contract at just 15 years old, Fagundez is now a leader on the team at only 22. He is the second-longest tenured member of the Revolution behind **Chris Tierney** (10 years) and has been a major contributor this season with four goals, seven assists, and 27 shots on goal.

Caldwell has shone as a beacon of consistency in the Revolution midfield. He currently leads the team in passing accuracy at 86.40 percent and ranks fourth on the Revs with 718 completed passes. He also has five assists in 2017, tied for his career high (2015). Caldwell's performance two seasons ago led to Revolution fans and teammates voting him their MVP and Players' Player of the Year for the 2015 MLS season.

**All-Time MLS Minutes Played: Homegrown Players**

| Rank | Player | GP | GS | Minutes |
|---|---|---|---|---|
| 1. | Bill Hamid/DC | 183 | 183 | 16,269 |
| **2.** | **Diego Fagundez/NE** | **177** | **129** | **11,599** |
| **3.** | **Scott Caldwell/NE** | **147** | **120** | **10,922** |
| 4. | Wil Trapp/CLB | 122 | 119 | 10,535 |
| 5. | Gyasi Zardes/LA | 126 | 111 | 10,214 |

## ROWE'S VERSATILITY WITH REVS EARNS USMNT DEBUT

Revolution midfielder **Kelyn Rowe** has earned a reputation as one of Major League Soccer's most versatile players. The club's 2016 Team MVP made his 10th career start on the back line and his eighth career start at left back in New England's match at Chicago on Aug. 5. When Rowe starts in defense, the Revolution are 4-2-4 with five clean sheets.

This season, Rowe started at left back in two shutout victories vs. Houston on April 8 and vs. Philadelphia on July 29. His first three career starts in a defensive position all came last season, when he logged minutes at every position except for center back and goalkeeper. In 2016, Rowe made two starts at right back on May 14 vs. Chicago and Aug. 24 vs. San Jose, and one at left back on Oct. 23 vs. Montreal.

Rowe's ability to contribute from any position on the field helped him earn his first call up to the United States Men's National Team under Head coach Bruce Arena. The 25-year-old earned three starts in his debut spell with the USMNT in July 2017. The Federal Way, Wash. native earned his first international cap with the stars and stripes during a friendly against Ghana on July 1 before making two starts in the Group Stage of the CONCACAF Gold Cup. Rowe earned his first start in the USMNT's opening Gold Cup group stage match against Panama on July 8 and delivered an assist for the squad's lone goal. He then scored his first international goal against Nicaragua on July 15.

## WATSON FEATURES FOR JAMAICA NATIONAL TEAM

Revolution defender **Je-Vaughn Watson** has been a key figure in Jamaican football in the last few years. He has led the Reggae Boyz to consecutive runner-up finishes in the CONCACAF Gold Cup, featuring as captain in several of those matches.

This year's Gold Cup marked the third of Watson's international career. The 33-year-old also played for the Reggae Boyz in the 2011 and 2015 Gold Cup tournaments. In the 2017 Gold Cup Final, the seventh-year MLS veteran scored Jamaica's lone goal against the United States and added an assist on Romario Williams' game-winning goal in Jamaica's 2-0 win against Curacao on July 9.

Watson, the owner of 71 career caps and four international goals, most recently featured for Jamaica in its friendly against Canada at BMO Field in Toronto on Sept. 2.

## PLAYER BIOS

# 1 | CODY CROPPER

**POSITION: Goalkeeper | Ht. 6-4 | Wt. 200**
**BIRTHDAY:** Feb. 16, 1993 (24)
**HOMETOWN:** Maple Grove, Minn.
**COLLEGE:** --
**LAST CLUB:** MK Dons (ENG)
**ACQUIRED:** Signed by the Revolution on Aug. 16, 2016.

**CROPPER AT A GLANCE**
- Spent four years in England at the senior level with Southampton F.C. (2012-15) in the Premier League and Milton Keynes Dons (2015-16).
- Has earned 28 caps with United States youth national teams, including 21 appearances for the U-20s and seven appearances for the U-23s.
- Youngest of seven active MLS goalkeepers to spend time in senior-level U.S. Men's National Team camps.
- Developed in academy system of English Football League Championship side Ipswich Town from 2010-12.

**REGULAR SEASON GAME HIGHS:**
Shots Faced: 8 (4/29/17 at SEA)
Saves: 5 (2x, last 8/26/17 at DC)
Goals Allowed: 4 (8/5/17 at CHI)

**LAST REGULAR SEASON:**
Appearance: 9/9/17 vs. MTL
Start: 9/9/17 vs. MTL
Win: 9/9/17 vs. MTL
Shutout: 9/9/17 vs. MTL
Yellow Card: N/A
Red Card: N/A

**2017 HIGHLIGHTS:**
- Recorded two saves in fourth consecutive home and eighth total shutout of the season on Sept. 9 vs. Montreal...Joined Matt Reis and Bobby Shuttleworth as third goalkeeper in club history to record four straight home shutouts.
- Submitted three saves in third consecutive shutout at Gillette Stadium on Sept. 2 vs. Orlando...Tied Walter Zenga for fourth most shutouts in club history with eight.
- Matched single-game high with five saves on Aug. 26 at D.C. United...Moved into 10th place on Revolution's all-time saves chart, surpassing Jim St. Andre...Earned second straight Save of the Week nomination for diving stop in the 38th minute.
- Made two saves and registered sixth shutout in 1-0 win on Aug. 12 vs. Vancouver.
- Made four saves and submitted fifth shutout in 3-0 win on July 29 vs. Philadelphia...Earned first career selection to MLSsoccer.com's Team of the Week.
- Turned in three saves and fourth shutout in 3-0 win on June 3 vs. Toronto FC.
- Submitted four saves in 2-1 win on May 21 against Columbus.
- Made three saves in third shutout in 4-0 win on May 13 vs. Real Salt Lake.
- Set single-game high in MLS career with five saves on April 29 at Seattle.
- Recorded second shutout of season and made three saves on April 19 vs. San Jose...Nominated for MLSsoccer.com Save of the Week for kick save in 66th minute.
- Registered second career MLS shutout in 2-0 win on April 8 vs. Houston.
- Recorded second win of MLS career in 5-2 victory on March 25 vs. Minnesota.

| YEAR | TEAM | GP | GS | W | L | T | MINS | SHO | SV | GA |
|---|---|---|---|---|---|---|---|---|---|---|
| 2016 | NE | 1 | 1 | 1 | 0 | 0 | 90 | 1 | 2 | 0 |
| 2017 | NE | 25 | 25 | 9 | 12 | 4 | 2250 | 8 | 62 | 36 |
| TOT | | 26 | 26 | 10 | 12 | 4 | 2340 | 9 | 64 | 36 |

# 2 | ANDREW FARRELL

**POSITION: Defender | Ht. 5-11 | Wt. 180**
**BIRTHDAY:** April 2, 1992 (25)
**HOMETOWN:** Louisville, Ken.
**COLLEGE:** Louisville
**LAST CLUB:** --
**ACQUIRED:** Selected by the Revolution in the first round (1st overall) of the 2013 MLS SuperDraft.

**FARRELL AT A GLANCE**
- Represented the Revolution in the 2016 AT&T MLS All-Star Game, playing the entire second half against English Premier League side Arsenal.
- Started 32 games and topped 2,800 minutes in four previous MLS campaigns.
- Voted club's Defender of the Year by local media in 2015 after 32 starts.
- Three-year star at Louisville and a 2012 NSCAA first-team All-American selection.
- Spent final three years of high school at Atherton in Louisville, Ky. after spending freshman year at Franklin Delano Roosevelt High School in Lima, Peru.

**REGULAR SEASON GAME HIGHS:**
Goals: N/A
Assists: 1 (4x, last 7/29/17 vs. PHI)
Shots: 3 (8/20/17 at NYC)
Shots on Goal: 1 (7x, last 8/20/17 at NYC)
Fouls Committed: 4 (6/8/14 vs. NY)
Fouls Suffered: 4 (2x, last 7/30/14 vs. COL)

**LAST REGULAR SEASON...**
Appearance: 9/2/17 vs. ORL
Start: 9/2/17 vs. ORL
Goal: N/A
Assist: 7/29/17 vs. PHI
Yellow Card: 7/22/17 vs. LA
Red Card: 5/21/17 vs. CLB

**2017 HIGHLIGHTS:**
- Has started 23 matches at right back and two at left back.
- Ranks second on team in minutes played with 2,214 in 25 appearances.
- Helped team to third straight clean sheet at home on Sept. 2 vs. Orlando.
- Made second career start at left back and played 90 minutes on Aug. 20 at New York City...Recorded a career-high three shots.
- Made 150th MLS start on Aug. 12 vs. Vancouver and contributed to clean sheet performance.
- Made 150th MLS appearance on Aug. 5 at Chicago.
- Recorded assist for a second consecutive game on July 29 vs. Philadelphia, delivering a grounded cross for Kei Kamara's second goal.
- Registered third career MLS assist on Teal Bunbury's game-winning goal on July 22 vs. LA.
- Made first career start at left back and played 90 minutes on June 23 at Toronto.
- Started in the U.S. Open Cup Fourth Round match vs. Rochester on June 14.
- Played 75 minutes at right back on May 31 at New York City.
- Missed the club's match on May 27 at New York due to red card suspension.
- Started 139th match for the Revolution on May 13 vs. Real Salt Lake, moving into 10th place on the club's all-time games started list.
- Became 10th player in club history to eclipse 12,000 regular season minutes played on April 22 vs. DC.
- Contributed to the team's clean sheets on April 8 vs. Houston and April 10 vs. San Jose.

| YEAR | TEAM | GP | GS | G | A | MINS | SHTS | SOG | FC | Y |
|---|---|---|---|---|---|---|---|---|---|---|
| 2013 | NE | 32 | 32 | 0 | 1 | 2891 | 3 | 1 | 15 | 1 |
| 2014 | NE | 32 | 32 | 0 | 0 | 2819 | 2 | 0 | 13 | 3 |
| 2015 | NE | 32 | 32 | 0 | 0 | 2840 | 6 | 3 | 18 | 1 |
| 2016 | NE | 33 | 32 | 0 | 1 | 2813 | 9 | 2 | 12 | 3 |
| 2017 | NE | 25 | 25 | 0 | 2 | 2214 | 6 | 1 | 14 | 3 |
| TOT | | 154 | 153 | 0 | 4 | 13577 | 26 | 7 | 72 | 11 |

## PLAYER BIOS

# 4 | BENJAMIN ANGOUA

**POSITION: Defender | Ht. 6-0 | Wt. 160**
**BIRTHDAY:** Nov. 28, 1986 (30)
**HOMETOWN:** Anyama, Côte d'Ivoire
**COLLEGE:** --
**LAST CLUB:** EA Guingamp (FRA)
**ACQUIRED:** Acquired on loan from EA Guingamp on Jan. 26, 2017.

**ANGOUA AT A GLANCE**
- Ivorian international joined the Revolution in 2017 after 13 professional seasons in France, Hungary, and Côte d'Ivoire.
- Central defender spent seven seasons in France's top flight Ligue 1 with Valenciennes FC (2010-14) and EA Guingamp (2014-17), four seasons in Hungary's first division OTP Bank Liga with Budapest Honved (2006-10), and two seasons in his native Côte d'Ivoire with Africa Sports d'Abidjan (2004-06).
- Has 17 caps at the international level since debuting for the Côte d'Ivoire on Nov. 13, 2009.

**REGULAR SEASON GAME HIGHS:**
Goals: 1 (6/3/17 vs. TOR)
Assist: N/A
Shots: 2 (2x, last 8/5/17 at CHI)
Shots on Goal: 1 (3x, last 8/5/17 at CHI)
Fouls Committed: 4 (9/2/17 vs. ORL)
Fouls Suffered: 2 (3x, last 6/23/17 at TOR)

**LAST REGULAR SEASON:**
Appearance: 9/9/17 vs. MTL
Start: 9/9/17 vs. MTL
Goal: 6/3/17 vs. TOR
Assist: N/A
Yellow Card: 8/20/17 at NYC
Red Card: N/A

**2017 HIGHLIGHTS:**
- Has started 18 games at center back and two at right back.
- Made second start of the season at right back and played 90 minutes in 1-0 win on Sept. 9 vs. Montreal.
- Returned to starting lineup and played 90 minutes at center back in clean sheet performance on Sept. 2 vs. Orlando.
- Suspended for Aug. 26 at D.C. United due to yellow card accumulation.
- Made first start at right back for New England on Aug. 20 at New York City.
- Played 90 minutes in 1-0 win and clean sheet on Aug. 12 vs. Vancouver.
- Contributed to 3-0 win and clean sheet on July 29 vs. Philadelphia.
- Recorded two shots against on July 5 vs. New York.
- Started and played 90 minutes in U.S. Open Cup Round of 16 win on June 28 vs. D.C. United.
- Contributed to clean sheet and scored first goal of MLS career, the game winner in a 3-0 win on June 3 vs. Toronto FC.
- Played 90 minutes in return from red card suspension on May 31 at New York City.
- Missed the club's match on May 27 at New York due to red card suspension.
- Played 90 minutes in clean sheet win on May 13 vs. Real Salt Lake.
- Made fourth start of season on April 19 vs. San Jose, helping anchor defense to second clean sheet of season.
- Made MLS and Revolution debut in season opener on March 4 at Colorado.

| YEAR | TEAM | GP | GS | G | A | MINS | SHTS | SOG | FC | Y |
|---|---|---|---|---|---|---|---|---|---|---|
| 2017 | NE | 20 | 20 | 1 | 0 | 1771 | 10 | 3 | 31 | 5 |
| TOT | | 20 | 20 | 1 | 0 | 1771 | 10 | 3 | 31 | 5 |

# 5 | GERSHON KOFFIE

**POSITION: Midfielder | Ht. 6-0 | Wt. 175**
**BIRTHDAY:** Aug. 25, 1991 (26)
**HOMETOWN:** Accra, Ghana
**COLLEGE:** --
**LAST CLUB:** Hammarby IF
**ACQUIRED:** Acquired on loan from Hammarby IF on May 8, 2017.

**KOFFIE AT A GLANCE**
- A six-year MLS veteran with 171 MLS appearances between Vancouver Whitecaps FC and the New England Revolution.
- Appeared in 22 matches in first season with the Revs (2016), contributing a career-high four assists.
- Began MLS career with Whitecaps FC in the club's inaugural campaign in 2011; currently third in club's record book for appearances with 133.
- First identified by Revolution assistant coach and former Whitecaps FC Director of Soccer Operations Tom Soehn at a youth tournament in Ghana.
- Played overseas with Randers FC (Denmark), Hammarby IF (Sweden), and International Allies reserve team (Ghana) prior to joining Whitecaps FC.

**REGULAR SEASON GAME HIGHS:**
Goals: 1 (9x, last 5/30/15 vs. RSL)
Assist: 2 (5/11/13 vs. LA)
Shots: 7 (5/24/14 vs. SEA)
Shots on Goal: 3 (5/24/14 vs. SEA)
Fouls Committed: 6 (2x, last 9/2/11 vs. ORL)
Fouls Suffered: 7 ( 2x, last 8/10/14 vs. SKC)

**LAST REGULAR SEASON:**
Appearance: 9/9/17 vs. MTL
Start: 9/9/17 vs. MTL
Goal: 5/30/15 vs. RSL
Assist: 9/3/16 vs. COL
Yellow Card: 7/29/17 vs. PHI
Red Card: 3/26/16 vs. NYC

**2017 HIGHLIGHTS**:
- Has started 15 consecutive league matches in midfield.
- Made 150th start of MLS career and played 90 minutes in 1-0 win on Sept. 9 vs. Montreal.
- Played 90 minutes in 4-0 victory on Sept. 2 vs. Orlando.
- Earned first career call up to Ghana National Team and was on the bench for its friendlies against Mexico on June 28 and the United States on July 1.
- Played 90 minutes in central midfield on June 17 vs. Chicago.
- Started in central midfield and recorded three shots in a full 90-minute shift on June 3 vs. Toronto FC.
- Started and played 67 minutes in 2-2 draw on May 31 at New York City.
- Made first start of 2017 and played 79 minutes on May 27 at New York.
- Made 2017 debut for New England as a halftime substitute on May 21 vs. Columbus...Recorded 20 touches, one shot, and one tackle.
- Re-acquired by the Revolution on loan from Hammarby on May 8.
- Appeared in three games for Hammarby, including two starts as a defensive midfielder.

| YEAR | TEAM | GP | GS | G | A | MINS | SHTS | SOG | FC | Y |
|---|---|---|---|---|---|---|---|---|---|---|
| 2011 | VAN | 29 | 28 | 1 | 0 | 2467 | 34 | 9 | 58 | 3 |
| 2012 | VAN | 29 | 28 | 3 | 2 | 2503 | 39 | 11 | 59 | 9 |
| 2013 | VAN | 26 | 21 | 3 | 3 | 1911 | 25 | 9 | 33 | 6 |
| 2014 | VAN | 21 | 17 | 1 | 1 | 1541 | 20 | 5 | 36 | 4 |
| 2015 | VAN | 28 | 22 | 1 | 1 | 2001 | 13 | 2 | 51 | 7 |
| 2016 | NE | 22 | 19 | 0 | 4 | 1545 | 18 | 5 | 38 | 8 |
| 2017 | NE | 16 | 15 | 0 | 0 | 1361 | 11 | 1 | 28 | 2 |
| TOT | | 171 | 150 | 9 | 11 | 13329 | 160 | 42 | 303 | 39 |

## PLAYER BIOS

# 6 | SCOTT CALDWELL

**POSITION: Midfielder | Ht. 5-8 | Wt. 150**
**BIRTHDAY:** March 15, 1991 (26)
**HOMETOWN:** Braintree, Mass.
**COLLEGE:** Akron
**LAST CLUB:** --
**ACQUIRED:** Signed by the Revolution as a Homegrown Player on Dec. 21, 2012.

**CALDWELL AT A GLANCE**

- Became second Homegrown field player in MLS to record 10,000 regular season minutes, joining teammate Diego Fagundez, on May 6, 2017.
- Voted 2015 Santander Team MVP by Revolution fans and named Players' Player of the Year by teammates.
- Appeared in 32 games, starting 31, and posted three assists in 2016.
- Has started 119 games since joining the Revolution as the club's second Homegrown Player signing prior to 2013 season.
- Named Most Outstanding Player at the 2010 College Cup, leading the University of Akron to the NCAA Division I National Championship.
- Recorded caps with the Under-14, Under-15, Under-17, and Under-18 U.S. national teams.

**REGULAR SEASON GAME HIGHS:**
Goals: 1 (3x, last 5/13/17 vs. RSL)
Assists: 2 (7/29/17 vs. PHI)
Shots: 3 (9/10/16 vs. NYC)
Shots on Goal: 1 (10x, last 5/13/17 vs. RSL)
Fouls Committed: 5 (2x, last 5/13/17 vs. RSL)
Fouls Suffered: 5 (7/5/17 vs. NY)

**LAST REGULAR SEASON...**
Appearance: 9/9/17 vs. MTL
Start: 9/9/17 vs. MTL
Goal: 5/13/17 vs. RSL
Assist: 9/2/17 vs. ORL
Yellow Card: 5/13/17 vs. RSL
Red Card: N/A

**2017 HIGHLIGHTS:**

- Has appeared in 26 matches, starting 20, in various midfield positions.
- Recorded fifth assist of the season, matching previous season high, on Sept. 2 vs. Orlando.
- Turned in first multi-assist performance of MLS career, tallying two helpers in 3-0 win on July 29 vs. Philadelphia.
- Made 115th career MLS start on July 5 vs. New York.
- Returned to starting lineup on July 2 at Philadelphia after missing two matches with an injury.
- Started and wore captain's armband in U.S. Open Cup Fourth Round match vs. Rochester on June 14.
- Played 90 minutes on May 31 at New York City FC and on June 3 vs. Toronto FC.
- Scored game-winning goal in the fourth minute of 4-0 win vs. Real Salt Lake on May 13.
- Became second MLS Homegrown field player to eclipse 10,000 regular season minutes played on May 6 at Columbus.
- Recorded second assist of season on Lee Nguyen's fifth minute goal on April 22 vs. DC.
- Started and played 90 minutes at right midfield on April 8 vs. Houston...Recorded team-high 63 touches.
- Made 125th career appearance - all with New England - as a late substitute on April 2 at Portland.
- Recorded first assist of season on Juan Agudelo's fourth-minute goal on March 25 vs. Minnesota.

| YEAR | TEAM | GP | GS | G | A | MINS | SHTS | SOG | FC | Y |
|---|---|---|---|---|---|---|---|---|---|---|
| 2013 | NE | 29 | 23 | 0 | 2 | 2174 | 6 | 1 | 35 | 2 |
| 2014 | NE | 26 | 14 | 0 | 2 | 1553 | 6 | 1 | 29 | 6 |
| 2015 | NE | 34 | 32 | 2 | 5 | 2882 | 14 | 5 | 42 | 3 |
| 2016 | NE | 32 | 31 | 0 | 3 | 2622 | 9 | 1 | 35 | 6 |
| 2017 | NE | 26 | 20 | 1 | 5 | 1691 | 10 | 2 | 34 | 1 |
| TOT | | 147 | 120 | 3 | 17 | 10922 | 45 | 10 | 175 | 18 |

# 7 | BRIAN WRIGHT

**POSITION: Forward | Ht. 6-1 | Wt. 192**
**BIRTHDAY:** March 24, 1995 (22)
**HOMETOWN:** Ajax, Ontario
**COLLEGE:** Vermont
**LAST CLUB:** --
**ACQUIRED:** Selected by the Revolution in the first round (20th overall) of the 2017 MLS SuperDraft.

**WRIGHT AT A GLANCE**

- Played four years at Vermont and finished second in school history with 39 career goals.
- Became the highest draft pick in any major professional sports in UVM history as the 20th overall selection in the 2017 MLS SuperDraft.
- A semifinalist for the MAC Hermann Trophy as a senior after notching 14 goals and 12 assists.
- Named to America East All-Conference First Team in final three seasons and earned an All-Conference Second Team selection as a freshman.
- Tabbed as America East Rookie of the Year following standout freshman season.

**REGULAR SEASON GAME HIGHS:**
Goals: N/A
Assist: N/A
Shots: N/A
Shots on Goal: N/A
Fouls Committed: 1 (7/2/17 vs. PHI)
Fouls Suffered: N/A

**LAST REGULAR SEASON...**
Appearance: 8/26/17 at DC
Start: N/A
Goal: N/A
Assist: N/A
Yellow Card: N/A
Red Card: N/A

**2017 HIGHLIGHTS**

- Has played in two MLS matches for New England and made three appearnaces, with two starts, while on loan with Tulsa Roughnecks FC (USL).
- Has earned four selections in the 18-man match day roster in MLS, making debut on the bench on April 29 at Seattle.
- Played eight minutes as a substitute in second career MLS appearance on Aug. 26 at D.C. United.
- Made MLS debut and played 37 minutes in a substitute appearance on July 2 at Philadelphia.
- Scored first professional goal, the game winner, and played 67 minutes in U.S. Open Cup Round of 16 win on June 28 vs. D.C. United.
- Debuted for Revolution and played 90 minutes in U.S. Open Cup Fourth Round win on June 14 vs. Rochester.
- Made professional debut with Tulsa Roughnecks FC (USL) on April 1 while on short-term loan, playing 30 minutes as a substitute in a 1-0 win against Rio Grande Valley.

**2016 HIGHLIGHTS (UNIVERSITY OF VERMONT):** Registered the most points in a single-season in school history and led the conference in scoring with 40 points...Made 22 appearances, all starts, and recorded 14 goals with 12 helpers...Named NSCAA All-America Second Team, NSCAA All-East Region First Team, America East All-Conference First Team, and semifinalist for the MAC Hermann Trophy...Registered 12 assists, tied for most among all NCAA Division I players...Led the team to the third NCAA Tournament home victory in program history by notching a hat trick in first round win over Rider, 4-1... Season highlights included four consecutive games with at least one goal and one assist to start the season (Aug 26. vs. Cal State-Fullerton, Aug. 29 at Central Connecticut, Sept. 2 vs. Sacred Heart, and Sept. 4 vs. LIU Brooklyn) as well as five matches with at least four points (Sept. 2 vs. Sacred Heart, Sept. 4 vs. LIU Brooklyn, Sept. 14 at Bryant, Oct. 29 at UMBC, and Nov. 17 vs. Rider).

| YEAR | TEAM | GP | GS | G | A | MINS | SHTS | SOG | FC | Y |
|---|---|---|---|---|---|---|---|---|---|---|
| 2017 | NE | 2 | 0 | 0 | 0 | 45 | 0 | 0 | 1 | 0 |
| TOT | | 2 | 0 | 0 | 0 | 45 | 0 | 0 | 1 | 0 |

## PLAYER BIOS

# 8 | CHRIS TIERNEY

**POSITION: Defender | Ht. 6-0 | Wt. 165**
**BIRTHDAY:** Jan. 9, 1986 (31)
**HOMETOWN:** Wellesley, Mass.
**COLLEGE:** Virginia
**LAST CLUB:** --
**ACQUIRED:** Selected by the Revolution in the first round (13th overall) of the 2008 MLS Supplemental Draft.

**TIERNEY AT A GLANCE**

- Longest-tenured player on the Revolution in 10th MLS season, all with New England.
- In 2016, voted the club's Defender of the Year by media after leading MLS defenders in chances created (43) and combined crosses and corners (174).
- Ranks tied for third in club history in assists and also ranks fourth in games played, games started, and minutes played.
- Has recorded 12 goals and 38 career assists in 234 appearances, with 211 starts.
- Started at least 21 MLS matches for the Revs in seven straight seasons from 2010-16.

**REGULAR SEASON GAME HIGHS:**
Goals: 1 (12x, last 3/25/17 vs. MIN)
Assists: 2 (2x, last 5/13/17 vs. RSL)
Shots: 4 (2x, last 7/12/14 vs. CHI)
Shots on Goal: 3 (3x, last 3/31/12 at LA)
Fouls Committed: 3 (2x, last 7/25/15 at CHI)
Fouls Suffered: 3 (2x, last 6/2/13 vs. LA)

**LAST REGULAR SEASON...**
Appearance: 9/9/17 vs. MTL
Start: 9/9/17 vs. MTL
Goal: 3/25/17 vs. MIN
Assist: 5/13/17 vs. RSL
Yellow Card: 7/22/17 vs. LA
Red Card: 5/23/15 vs. DC

**2017 HIGHLIGHTS:**

- Started second consecutive match and played 90 minutes, helping team to 1-0 clean sheet win on Sept. 9 vs. Montreal...Wore the captain's armband.
- Started, played 90 minutes, and wore captain's armband on Sept. 2 vs. Orlando...Moved into tie for most corner kicks taken in club history (456).
- Started and played 80 minutes on July 5 vs. New York.
- Made 225th MLS appearance on May 27 at New York.
- Eclipsed 18,000 career minutes played for the Revs on May 21 vs. Columbus.
- Registered second career multi-assist performance on May 13 vs. Real Salt Lake, contributing two helpers in the 4-0 win.
- Started on April 19 vs. San Jose and helped secure clean sheet in 0-0 draw.
- Named to MLSsoccer.com's Team of the Week in Week 4 after recording both a goal and an assist for second time in MLS career.
- Became fourth player in club history to make 200 starts and claimed sole possession of second place on club's all-time assist chart on March 25 vs. Minnesota.

| YEAR | TEAM | GP | GS | G | A | MINS | SHTS | SOG | FC | Y |
|---|---|---|---|---|---|---|---|---|---|---|
| 2008 | NE | 6 | 4 | 0 | 1 | 340 | 0 | 0 | 2 | 3 |
| 2009 | NE | 14 | 13 | 0 | 2 | 1044 | 7 | 4 | 8 | 0 |
| 2010 | NE | 27 | 26 | 1 | 4 | 2238 | 22 | 13 | 12 | 0 |
| 2011 | NE | 27 | 25 | 2 | 4 | 2184 | 32 | 8 | 13 | 3 |
| 2012 | NE | 28 | 26 | 2 | 5 | 2379 | 22 | 10 | 15 | 4 |
| 2013 | NE | 29 | 26 | 1 | 5 | 2352 | 19 | 3 | 15 | 2 |
| 2014 | NE | 24 | 21 | 1 | 5 | 1930 | 21 | 9 | 11 | 4 |
| 2015 | NE | 31 | 29 | 2 | 6 | 2613 | 25 | 13 | 16 | 3 |
| 2016 | NE | 28 | 27 | 2 | 3 | 2321 | 19 | 6 | 6 | 1 |
| 2017 | NE | 20 | 14 | 1 | 3 | 1277 | 7 | 2 | 6 | 2 |
| TOT | | 234 | 211 | 12 | 38 | 18678 | 174 | 68 | 104 | 20 |

# 9 | KRISZTIÁN NÉMETH

**POSITION: Forward | Ht. 5-11 | Wt. 165**
**BIRTHDAY:** Jan. 5, 1989 (28)
**HOMETOWN:** Győr, Hungary
**COLLEGE:** --
**LAST CLUB:** Al-Gharafa SC (QAT)
**ACQUIRED:** Acquired via trade with Columbus Crew SC on Aug. 9, 2017.

**NÉMETH AT A GLANCE**

- Hungarian international joined Revolution in August 2017 after 12 professional seasons in Qatar, Netherlands, Hungary, Greece, England, and one MLS campaign with Sporting Kansas City in 2015.
- Most recently featured for Al-Ghafara SC in top-flight Qatar Sports League, recording 12 goals in 25 league appearances.
- With Sporting Kansas City in 2015, contributed 16 goals and seven assists across all competitions while helping club win the 2015 Lamar Hunt U.S. Open Cup.
- Joined Liverpool FC at age 18 in 2007 and became the Reserve League's top scorer with nine goals in 12 matches during 2007-08 campaign.
- Has scored three goals in 30 international appearances for the Hungary Men's National Team, including two appearances in the UEFA Euro 2016 Group Stage.

**REGULAR SEASON GAME HIGHS:**
Goals: 2 (5/20/15 vs. NE)
Assist: 1 (7x, last 9/2/17 vs. ORL)
Shots: 6 (last 5/20/15 vs. NE)
Shots on Goal: 2 (5x, 10/25/15 vs. LA)
Fouls Committed: 2 (6x, last 8/9/15 vs. SJ)
Fouls Suffered: 7 (5/29/15 vs. DAL)

**LAST REGULAR SEASON:**
Appearance: 9/9/17 vs. MTL
Start: 10/25/15 vs. LA
Goal: 10/3/15 at POR
Assist: 9/2/17 vs. ORL
Yellow Card: 10/21/15 vs. COL
Red Card: N/A

**2017 HIGHLIGHTS**:

- Played eight minutes as a second-half substitute in second appearance for New England on Sept. 9 vs. Montreal.
- Made Revolution debut as a stoppage-time substitute on Sept. 2 vs. Orlando and recorded an assist on second touch, a grounded cross to Teal Bunbury.
- Unavailable for selection on Aug. 20 at New York City FC and Aug. 26 at D.C. United.
- Acquired by New England via a trade with Columbus Crew SC on Aug. 9 and began training with the club on Aug. 14.

**CAREER HIGHLIGHTS**:

- Tallied 12 goals and five assists in lone season in Qatar Stars League in 2016-17.
- One of four players in U.S. Open Cup history with goals in four straight matches in the same tournament (2015).
- Scored the 2015 MLS Goal of the Year against Portland on October 3, 2015.
- Signed with Sporting Kansas City in December 2014.
- Spent two seasons with Rode JC Kerkrade in top-flight Eredivisie in the Netherlands, scoring 10 goals with six assists in 45 appearances.
- Loaned by Olympiacos FC to Olympiakos Volos (2010-11), MTK Budapest (2011-12), and RKC Waalwijk (2011-12).
- Made senior debut with Hungary Men's National Team in a friendly against Germany on May 29, 2010...Scored first international goal in a World Cup Qualifier against Estonia on Sept. 10, 2013.
- In 2009-10, scored three goals while on loan with Greek side AEK Athens.
- Led English Premier Reserve League with nine goals in 2007-08 season, leading Liverpool to the national championship...Scored game-winning goal in the final.
- Signed first professional contract with MTK Budapest at age 15 in 2005.

| YEAR | TEAM | GP | GS | G | A | MINS | SHTS | SOG | FC | Y |
|---|---|---|---|---|---|---|---|---|---|---|
| 2015 | SKC | 28 | 23 | 10 | 6 | 2037 | 58 | 20 | 19 | 3 |
| 2017 | NE | 2 | 0 | 0 | 1 | 9 | 0 | 0 | 0 | 0 |
| TOT | | 30 | 23 | 10 | 7 | 2046 | 58 | 20 | 19 | 3 |

## PLAYER BIOS

# 10 | TEAL BUNBURY

**POSITION: Forward | Ht. 6-2 | Wt. 185**
**BIRTHDAY:** Feb. 27, 1990 (27)
**HOMETOWN:** Prior Lake, Minn.
**COLLEGE:** Akron
**LAST CLUB:** Sporting Kansas City (MLS)
**ACQUIRED:** Acquired via trade with Sporting Kansas City on Feb. 19, 2014.

**BUNBURY AT A GLANCE**
- An eight-year MLS veteran with 198 appearances and 35 goals with the New England Revolution and Sporting Kansas City/Kansas City Wizards.
- Has recorded 16 goals and 14 assists since joining the Revolution via trade with Sporting Kansas City in 2014.
- Began professional career with the Kansas City Wizards in 2010, selected with the fourth-overall pick in the MLS SuperDraft.
- Played for the Canadian National Team at the youth level before committing to the U.S. Men's National Team, earning first cap in 2010.

**REGULAR SEASON GAME HIGHS:**
Goals: 2 (4x, last 7/22/17 vs. LA)
Assists: 1 (21x, last 9/9/17 vs. MTL)
Shots: 7 (3x, last 7/28/12 vs. CLB w/ SKC)
Shots on Goal: 4 (2x, last 10/1/11 at SJ w/ SKC)
Fouls Committed: 7 (2x, last 7/23/16 vs. CHI)
Fouls Suffered: 5 (2x, last 5/31/15 vs. LA)

**LAST REGULAR SEASON...**
Appearance: 9/9/17 vs. MTL
Start: 9/9/17 vs. MTL
Goal: 9/2/17 vs. ORL
Assist: 9/9/17 vs. MTL
Yellow Card: 5/27/17 at NY
Red Card: 8/27/11 vs. DAL (w/ SKC)

**2017 HIGHLIGHTS:**
- Has recorded six goals and one assist in 21 appearances, including eight starts.
- Registered first assist of the season on Lee Nguyen's game-winning goal on Sept. 9 vs. Montreal...Has recorded a goal or assist in four of last five games.
- Made fourth consecutive start, recorded six shots, and scored sixth goal of the season on Sept. 2 vs. Orlando...All six goals have come within club's last eight games.
- Started, played 85 minutes, and scored for a second consecutive match on Aug. 20 at New York City.
- Registered fourth goal of the season, the game-winning goal, in 1-0 victory on Aug. 12 vs. Vancouver.
- Recorded a brace in a four-minute span, including the game-winning goal, after entering match on July 22 vs. LA as a substitute in the 65th minute... Marked first brace with Revs and first multi-goal game since 2012...Named to bench of MLSsoccer.com's Team of the Week.
- Earned second consecutive league start and scored first goal of the MLS season, the 30th of his career, on July 5 vs. New York.
- Played 90 minutes in 100th career Revolution appearance on July 2 at Philadelphia.
- Converted a penalty kick, the game-winning goal, in U.S. Open Cup Fourth Round win on June 14 vs. Rochester.
- Issued two-match suspension by MLS Disciplinary Committe for foul on May 27 at New York.
- Recorded two shots and one shot on goal in 21 minutes of action on April 2 at Portland...Rebound from shot on goal led to the equalizer by Lee Nguyen.

| YEAR | TEAM | GP | GS | G | A | MINS | SHTS | SOG | FC | Y |
|---|---|---|---|---|---|---|---|---|---|---|
| 2010 | KC | 26 | 13 | 5 | 2 | 1441 | 41 | 23 | 23 | 3 |
| 2011 | SKC | 29 | 20 | 9 | 3 | 1744 | 65 | 22 | 36 | 2 |
| 2012 | SKC | 22 | 14 | 5 | 1 | 1247 | 50 | 16 | 23 | 2 |
| 2013 | SKC | 12 | 1 | 0 | 1 | 214 | 10 | 2 | 5 | 1 |
| 2014 | NE | 31 | 28 | 4 | 6 | 2446 | 53 | 28 | 48 | 5 |
| 2015 | NE | 30 | 20 | 4 | 5 | 1787 | 26 | 10 | 50 | 6 |
| 2016 | NE | 27 | 19 | 2 | 2 | 1666 | 49 | 9 | 47 | 52 |
| 2017 | NE | 21 | 8 | 6 | 1 | 844 | 37 | 18 | 18 | 1 |
| TOT | | 198 | 123 | 35 | 21 | 11389 | 332 | 128 | 250 | 25 |

# 11 | KELYN ROWE

**POSITION: Midfielder | Ht. 5-8 | Wt. 155**
**BIRTHDAY:** Dec. 2, 1991 (25)
**HOMETOWN:** Federal Way, Wash.
**COLLEGE:** UCLA
**LAST CLUB:** --
**ACQUIRED:** Selected by the Revolution in the first round (3rd overall) of the 2012 MLS SuperDraft.

**ROWE AT A GLANCE**
- A six-year pro with at least five goals and five assists in each of last four seasons with the Revolution (2013-16).
- One of two Revolution players ever to record at least five assists in six different seasons (2012-17).
- Voted 2016 Santander Most Valuable Player by fans and named the Revolution's Humanitarian of the Year three years in a row from 2014-16.
- One of eight players in club history to record at least 25 goals and 25 assists.
- Ranks second in club history with six career goals in the U.S. Open Cup, trailing only Taylor Twellman (seven).

**REGULAR SEASON GAME HIGHS:**
Goals: 2 (3x, last 9/17/16 at MTL)
Assists: 2 (6/2/13 vs. LA)
Shots: 7 (3/28/15 vs. SJ)
Shots on Goal: 5 (3/28/15 vs. SJ)
Fouls Committed: 4 (3x, last 6/23/17 at TOR)
Fouls Suffered: 5 (3x, last 5/27/17 at NY)

**LAST REGULAR SEASON...**
Appearance: 8/20/17 at NYC
Start: 8/20/17 at NYC
Goal: 9/17/16 at MTL
Assist: 8/12/17 vs. VAN
Yellow Card: 6/17/17 vs. CHI
Red Card: N/A

**2017 HIGHLIGHTS:**
- Has appeared in 22 matches with 21 starts, including seven at left back.
- Suffered right knee sprain on Aug. 20 at New York City and is expected to miss 6-8 weeks.
- Recorded an assist in 1-0 victory on Aug. 12 vs. Vancouver.
- Started at left back and registered assist for second consecutive game on July 29 vs. Philadelphia...Made 175th career MLS appearance.
- Recorded assist in first game back from international duty, a 4-3 win on July 22 vs. LA...Became second Revolution player (Steve Ralston, eight) with at least five assists in six different seasons.
- Made first three appearances at senior level with the USMNT, including two starts in the Gold Cup Group Stage...Made international debut in friendly vs. Ghana on July1...Started, played 69 minutes, and recorded first international assist vs. Panama on July 8...Scored first international goal in 3-0 win vs. Nicaragua on July 15.
- Named to MLSsoccer.com's Team of the Week after creating four chances on June 3 vs. Toronto.
- Made fifth start of season at left back and recorded fourth assist on Xavier Kouassi's late equalizer on May 31 at New York City FC.
- Tallied third assist of season and reached 12,000 minutes played for New England on May 13 vs. Real Salt Lake.
- Made 130th career start and fourth at left back this season on May 6 at Columbus.
- Recorded an assist in start at left back on April 29 at Seattle.
- Started at left back and recorded an assist on April 22 vs. DC.
- Made 125th career start and second ever at left back...Helped team secure clean sheet in 2-0 win on April 8 vs. Houston.

| YEAR | TEAM | GP | GS | G | A | MINS | SHTS | SOG | FC | Y |
|---|---|---|---|---|---|---|---|---|---|---|
| 2012 | NE | 30 | 21 | 3 | 5 | 1897 | 43 | 20 | 20 | 1 |
| 2013 | NE | 33 | 26 | 7 | 8 | 2528 | 74 | 21 | 27 | 4 |
| 2014 | NE | 27 | 21 | 5 | 5 | 1960 | 59 | 15 | 19 | 3 |
| 2015 | NE | 33 | 21 | 7 | 6 | 1924 | 51 | 24 | 38 | 1 |
| 2016 | NE | 33 | 32 | 5 | 7 | 2787 | 64 | 25 | 43 | 2 |
| 2017 | NE | 22 | 21 | 0 | 7 | 1894 | 33 | 9 | 31 | 3 |
| TOT | | 178 | 142 | 27 | 38 | 12990 | 324 | 114 | 178 | 14 |

## PLAYER BIOS

# 12 | XAVIER KOUASSI

**POSITION: Midfielder | Ht. 5-8 | Wt. 152**
**BIRTHDAY:** Dec. 28, 1989 (27)
**HOMETOWN:** San-Pedro, Côte d'Ivoire
**COLLEGE:** --
**LAST CLUB:** FC Sion (SUI)
**ACQUIRED:** Selected by the Revolution as a Designated Player on Feb. 1, 2016.

**KOUASSI AT A GLANCE**
- Ivorian international and Designated Player joined Revolution in 2016 after eight professional campaigns in Switzerland and Côte d'Ivoire.
- Athletic, versatile defensive midfielder spent three seasons with Swiss Super League side FC Sion, serving as captain during the last two seasons.
- Led FC Sion to the Swiss Cup title in 2015 after pacing the club in minutes played (2,850) during the 2014-15 campaign.
- Played four seasons for Servette FC in Switzerland and appeared in 104 matches for the club, wearing the captain's armband in several matches during the 2012-13 season.

**REGULAR SEASON GAME HIGHS:**
Goals: 1 (5/31/17 at NYC)
Assists: 1 (4/29/17 at SEA)
Shots: 1 (4x, last 5/31/17 at NYC)
Shots on Goal: 1 (5/31/17 at NYC)
Fouls Committed: 3 (3x, last 5/27/17 at NY)
Fouls Suffered: 5 (4/22/17 vs. DC)

**LAST REGULAR SEASON...**
Appearance: 9/9/17 vs. MTL
Start: 8/26/17 at DC
Goal: 5/31/17 at NYC
Assist: 4/29/17 at SEA
Yellow Card: 5/27/17 at NY
Red Card: N/A

**2017 HIGHLIGHTS:**
- Logged 18 minutes as a substitute on Sept. 9 vs. Montreal.
- Played 19 minutes as a substitute on Sept. 2 vs. Orlando.
- Started, played 77 minutes, and wore captain's armband for second consecutive match on Aug. 26 at D.C. United.
- Started first match since May 27, playing 70 minutes and wearing the captain's armband on Aug. 20 at New York City.
- Made fourth substitute appearance, replacing Diego Fagundez in the 74th minute on Aug. 12 vs. Vancouver.
- Made first appearance since suffering injury on May 31, playing six minutes as a substitute on July 22 vs. LA.
- Opened MLS scoring account with an 86th-minute headed equalizer in 2-2 draw on May 31 at New York City.
- Submitted team-best 93.9 percent passing accuracy rate on May 13 vs. Real Salt Lake.
- Registered first MLS assist on Juan Agudelo's goal on April 29 at Seattle.
- Started, played 90 minutes, and drew five fouls on April 22 vs. D.C.
- Made only substitute appearance of season to date on April 19 vs. San Jose, logging 12 minutes.
- Started in central midfield on April 8 vs. Houston...Recorded team-high 11 possessions gained.
- Contributed first 90-minute effort for the Revolution on April 2 at Portland, recording one shot, one tackle, and 53 touches.
- Made MLS debut on March 18 at Dallas, getting the start and playing 79 minutes.

| YEAR | TEAM | GP | GS | G | A | MINS | SHTS | SOG | FC | Y |
|---|---|---|---|---|---|---|---|---|---|---|
| 2016 | NE | 0 | 0 | 0 | 0 | 0 | 0 | 0 | 0 | 0 |
| 2017 | NE | 18 | 12 | 1 | 1 | 1130 | 5 | 1 | 25 | 3 |
| TOT | | 18 | 12 | 1 | 1 | 1130 | 5 | 1 | 25 | 3 |

# 14 | DIEGO FAGUNDEZ

**POSITION: Midfielder | Ht. 5-8 | Wt. 140**
**BIRTHDAY:** Feb. 14, 1995 (22)
**HOMETOWN:** Leominster, Mass.
**COLLEGE:** --
**LAST CLUB:** --
**ACQUIRED:** Signed by the Revolution as a Homegrown Player on Nov. 15, 2010.

**FAGUNDEZ AT A GLANCE**
- First MLS Homegrown field player to eclipse 10,000-minute milestone.
- Youngest player in MLS history to make 100 appearances and score 25 goals; second youngest to make 100 MLS starts.
- Only Revolution player to appear in all 34 games in 2016, notching six goals and six assists.
- Named to MLSsoccer.com's 24 Under 24 list for four consecutive years (2013-16) and five times overall.
- Became the first Homegrown Player signing in New England Revolution history on Nov. 15, 2010.
- Became the youngest player in club history to appear in a match at 16 years, 173 days old on Aug. 6, 2011.
- Named Revolution MVP by fans in 2013 after totaling 13 goals and seven assists.

**REGULAR SEASON GAME HIGHS:**
Goals: 2 (2x, last 5/21/17 vs. CLB)
Assists: 2 (5x, last 7/22/17 vs. LA)
Shots: 6 (4x, last 6/28/14 vs. PHI)
Shots on Goal: 4 (7/23/16 vs. CHI)
Fouls Committed: 4 (6/29/13 at CHV)
Fouls Suffered: 3 (4x, last 3/26/16 at NYC)

**LAST REGULAR SEASON...**
Appearance: 9/9/17 vs. MTL
Start: 8/26/17 at DC
Goal: 6/3/17 vs. TOR
Assist: 7/22/17 vs. LA (2)
Yellow Card: 7/22/17 vs. LA
Red Card: N/A

**2017 HIGHLIGHTS:**
- Played 33 minutes in return from quad injury and recorded one shot on target on Sept. 9 vs. Montreal.
- Distributed two assists on July 22 vs. LA to match career high with seven on the year...Became fifth Revs player to record at least 30 goals and 30 assists.
- Recorded assist on Teal Bunbury's goal...Named to Team of the Week for team-leading fourth time.
- Suspended for July 2 match at Philadelphia for a foul committed against Toronto on June 23, snapping consecutive appearances streak at 70 games.
- Recorded his first career Open Cup goal and played 90 minutes in Round of 16 win on June 28 vs. D.C. United.
- Scored for a third consecutive home game on June 3 vs. Toronto.
- Surpassed Andy Dorman to set club record for most consecutive games played by a Revolution field player on May 27 vs. New York.
- Recorded second career brace in 2-1 win on May 21 vs. Columbus...Named to MLSsoccer.com's Team of the Week for second straight week.
- Opened 2017 scoring account and added an assist on May 13 vs. Real Salt Lake...Selected to MLSsoccer.com's Team of the Week.
- Became first MLS Homegrown field player to eclipse 10,000 regular season minutes played on April 8 vs. Houston.
- Named to MLSsoccer.com's Team of the Week after recording two assists for fourth time in MLS career on March 25 vs. Minnesota.

| YEAR | TEAM | GP | GS | G | A | MINS | SHTS | SOG | FC | Y |
|---|---|---|---|---|---|---|---|---|---|---|
| 2011 | NE | 6 | 3 | 2 | 1 | 314 | 12 | 4 | 4 | 0 |
| 2012 | NE | 20 | 8 | 2 | 2 | 770 | 18 | 9 | 6 | 0 |
| 2013 | NE | 31 | 28 | 13 | 7 | 2427 | 55 | 29 | 22 | 3 |
| 2014 | NE | 31 | 25 | 5 | 4 | 2142 | 67 | 23 | 22 | 2 |
| 2015 | NE | 30 | 19 | 6 | 4 | 1735 | 44 | 17 | 30 | 3 |
| 2016 | NE | 34 | 34 | 6 | 6 | 2236 | 64 | 22 | 17 | 4 |
| 2017 | NE | 25 | 22 | 4 | 7 | 1974 | 59 | 27 | 19 | 1 |
| TOT | | 177 | 129 | 38 | 31 | 11599 | 319 | 131 | 120 | 13 |

## PLAYER BIOS

# 15 | JE-VAUGHN WATSON

**POSITION: Defender | Ht. 6-1 | Wt. 175**
**BIRTHDAY:** Oct. 22, 1983 (33)
**HOMETOWN:** May Pen, Jamaica
**COLLEGE:** --
**LAST CLUB:** FC Dallas
**ACQUIRED:** Acquired via trade with FC Dallas on March 4, 2016.

**WATSON AT A GLANCE**
- A seven-year MLS veteran with 157 career appearances with New England (2016-17), FC Dallas (2013-15), and the Houston Dynamo (2011-12).
- Owns 71 career caps, several of them as captain, and four goals with the Jamaica National Team.
- Displayed exceptional versatility for the Revolution in 2016, featuring at all three defensive positions and in a defensive midfield role.
- Set career bests for minutes played (2,481), appearances (31), starts (29), and goals (four) in 2014 with FC Dallas.
- Tallied at least two assists in three of first five MLS campaigns, and notched one helper in first season with New England.

**REGULAR SEASON GAME HIGHS:**
Goals: 2 (4/5/14 at HOU w/ DAL)
Assists: 1 (7x, last 4/9/16 vs. TOR)
Shots: 4 (2x, last 5/21/14 at LA w/DAL)
Shots on Goal: 2 (5x, last 5/8/16 vs. LA)
Fouls Committed: 4 (2x, last 5/21/14 at LA w/ DAL)
Fouls Suffered: 4 (6/22/13 vs. SKC w/DAL)

**LAST REGULAR SEASON...**
Appearance: 8/26/17 at DC
Start: 8/26/17 at DC
Goal: 7/23/16 vs. CHI
Assist: 4/9/16 vs. TOR
Yellow Card: 8/12/17 vs. VAN
Red Card: 4/15/17 at CHI

**2017 HIGHLIGHTS:**
- Missed match on Sept. 2 vs. Orlando for international duty with the Jamaica National Team.
- Started and played 90 minutes at left back on Aug. 26 at D.C. United.
- Suspended for Aug. 20 match at New York City FC due to yellow card accumulation.
- Started and played 90 minutes in second start of season at left back in 1-0 clean sheet victory on Aug. 12 vs. Vancouver.
- Led the Jamaica National Team to the 2017 CONCACAF Gold Cup Final...Appeared in every match for Jamaica at the tournament and scored the team's only goal in the Final against the USMNT...Also recorded an assist against Curacao on July 9.
- Earned second straight league start on July 2 at Philadelphia.
- Started and played 90 minutes in U.S. Open Cup Round of 16 win on June 28 vs. D.C. United.
- Started and played 54 minutes in central midfield on June 23 at Toronto.
- Surpassed 10,000 career minutes played and made second start of the season on May 27 at New York.
- Made 150th career MLS appearance on May 21 vs. Columbus.
- Played 24 minutes in fourth substitute appearace of season on April 29 at Seattle.
- Played 16 minutes during the season opener on March 4 at Colorado.

| YEAR | TEAM | GP | GS | G | A | MINS | SHTS | SOG | FC | Y |
|---|---|---|---|---|---|---|---|---|---|---|
| 2011 | HOU | 22 | 11 | 1 | 2 | 1163 | 12 | 4 | 28 | 4 |
| 2012 | HOU | 19 | 13 | 0 | 0 | 1096 | 18 | 6 | 16 | 1 |
| 2013 | DAL | 24 | 15 | 2 | 2 | 1372 | 20 | 10 | 26 | 4 |
| 2014 | DAL | 31 | 29 | 4 | 2 | 2481 | 29 | 8 | 43 | 4 |
| 2015 | DAL | 23 | 22 | 0 | 0 | 1986 | 11 | 4 | 17 | 4 |
| 2016 | NE | 23 | 19 | 1 | 1 | 1705 | 11 | 4 | 24 | 3 |
| 2017 | NE | 15 | 6 | 0 | 0 | 596 | 4 | 1 | 9 | 5 |
| TOT | | 157 | 115 | 8 | 7 | 10399 | 105 | 37 | 163 | 25 |

# 16 | DAIGO KOBAYASHI

**POSITION: Midfielder | Ht. 5-10 | Wt. 150**
**BIRTHDAY:** Feb. 19, 1983 (34)
**HOMETOWN:** Fuji, Japan
**COLLEGE:** --
**LAST CLUB:** Vancouver Whitecaps FC
**ACQUIRED:** Acquired via trade with Vancouver Whitecaps FC on Feb. 26, 2014.

**KOBAYASHI AT A GLANCE**
- Currently in fifth MLS season and fourth with New England after beginning MLS career with Vancouver in 2013.
- Owns 121 career MLS appearances, with 65 starts, four goals, and 10 assists.
- Is one of four Revolution players to appear in every match of a 34-game regular season (2014), joining José Gonçalves (2013), Scott Caldwell (2015), and Diego Fagundez (2016).
- Began professional career in Japanese J-League and played for clubs in both Greece and Norway before joining MLS in 2013.
- Has been capped once by Japan, making international debut in 2006 after playing on the country's U-18 and U-20 sides.

**REGULAR SEASON GAME HIGHS:**
Goals: 1 (4x, last 4/29/17 at SEA)
Assists: 2 (10/9/13 at SEA w/ VAN)
Shots: 3 (3x, last 8/30/14 at TOR)
Shots on Goal: 2 (2x, last 4/29/17 at SEA)
Fouls Committed: 3 (3x, last 5/31/17 at NYC)
Fouls Suffered: 5 (7/18/15 vs. NYC)

**LAST REGULAR SEASON...**
Appearance: 6/17/17 vs. CHI
Start: 5/31/17 at NYC
Goal: 4/29/17 at SEA
Assist: 7/18/15 vs. NYC
Yellow Card: 9/26/14 at SKC
Red Card: N/A

**2017 HIGHLIGHTS:**
- Has played in nine MLS games, starting four, and scored one goal.
- Missed four league matches with a hamstring injury.
- Recorded an assist on Donnie Smith's 50th minute goal in U.S. Open Cup Fourth Round win on June 14 vs. Rochester.
- Made fourth start of the season and played 90 minutes in 2-2 draw on May 31 at New York City.
- Recorded one shot in 24 minutes as a substitute on May 13 vs. Real Salt Lake.
- On May 6 at Columbus, made second consecutive start and third in club's last four matches.
- Started and recorded fourth career MLS goal, a knuckling shot from outside the 18-yard box, on April 29 at Seattle.
- Recorded one shot in one minute of play as a substitute on April 22 vs. DC.
- Made first start of 2017 season on April 19 vs. San Jose, playing 52 minutes in the 0-0 draw.
- Replaced Lee Nguyen as a substitute and played 20 minutes on March 25 vs. Minnesota.
- Played 33 minutes as a second-half substitute on March 4 at Colorado.

| YEAR | TEAM | GP | GS | G | A | MINS | SHTS | SOG | FC | Y |
|---|---|---|---|---|---|---|---|---|---|---|
| 2013 | VAN | 30 | 21 | 2 | 4 | 1651 | 18 | 6 | 15 | 1 |
| 2014 | NE | 34 | 23 | 0 | 4 | 1867 | 24 | 6 | 21 | 4 |
| 2015 | NE | 21 | 11 | 0 | 2 | 1123 | 7 | 1 | 10 | 0 |
| 2016 | NE | 27 | 6 | 1 | 0 | 701 | 13 | 2 | 6 | 0 |
| 2017 | NE | 9 | 4 | 1 | 0 | 381 | 5 | 2 | 5 | 0 |
| TOT | | 121 | 65 | 4 | 10 | 5723 | 67 | 17 | 57 | 5 |

## PLAYER BIOS

# 17 | JUAN AGUDELO

**POSITION: Forward | Ht. 6-1 | Wt. 180**
**BIRTHDAY:** Nov. 23, 1992 (24)
**HOMETOWN:** Barnegat, N.J.
**COLLEGE:** --
**LAST CLUB:** FC Utrecht (NED) on loan
**ACQUIRED:** Signed by the Revolution on Jan. 30, 2015.

**AGUDELO AT A GLANCE**
- A seven-year pro and attacking threat with 40 goals and 16 assists in MLS.
- Claimed the Revs' 2016 Golden Boot award with seven goals and five assists despite missing 10 matches due to injury.
- Has appeared in 151 regular season games with three MLS clubs: New England (2013, 2015-16), Chivas USA (2012-13), and the New York Red Bulls (2010-12).
- Began professional career in 2010 as the Red Bulls' second Homegrown Player signing.
- Is the second youngest player ever to score for the U.S. Men's National Team, doing so in 2010 at the age of 17; owns 21 caps and three international goals.

**REGULAR SEASON GAME HIGHS:**
Goals: 2 (4x, last 4/29/17 at SEA)
Assists: 2 (8/29/12 at NE w/ CHV)
Shots: 6 (5x, last 9/10/16 vs. NYC)
Shots on Goal: 3 (8x, last 3/25/17 vs. MIN)
Fouls Committed: 7 (10/27/13 at CLB)
Fouls Suffered: 6 (3/19/11 vs. SEA w/ NY)

**LAST REGULAR SEASON:**
Appearance: 9/9/17 vs. MTL
Start: 9/9/17 vs. MTL
Goal: 7/29/17 vs. PHI
Assist: 6/3/17 vs. TOR
Yellow Card: 9/2/17 vs. ORL
Red Card: N/A

**2017 HIGHLIGHTS:**
- Ranks third on team with eight goals and owns one assist in 22 appearances.
- Made 150th MLS appearance on Sept. 2 vs. Orlando.
- Scored eighth goal of the season and 40th of MLS career in first appearance back from international duty, a 23-minute shift, on July 29 vs. Philadelphia.
- Helped the United States Men's National Team win the 2017 CONCACAF Gold Cup...Appeared in all three matches of the group stage...Started and played 86 minutes on July 12 vs. Martinique...Was an unused substitute for all four knockout stage matches.
- Registered a goal and an assist in just 29 minutes after entering as a second-half substitute on June 3 vs. Toronto FC.
- Played 24 minutes as a substitute on May 27 at New York in first appearance since May 6 at Columbus...Missed team's prior two matches with upper body injury.
- Posted second brace of the season on April 29 at Seattle...Named to MLSsoccer.com's Team of the Week.
- Netted fourth goal of the season, an equalizer on April 22 vs. DC.
- Scored third goal of season in 75th career appearance with Revolution on April 8 vs. Houston.
- Voted Alcatel MLS Player of the Week for second time in MLS career and selected to MLSsoccer.com's Team of the Week after recording third brace of MLS career on March 25 vs. Minnesota.

| YEAR | TEAM | GP | GS | G | A | MINS | SHTS | SOG | FC | Y |
|---|---|---|---|---|---|---|---|---|---|---|
| 2010 | NY | 2 | 0 | 0 | 0 | 14 | 1 | 1 | 1 | 0 |
| 2011 | NY | 27 | 12 | 6 | 2 | 1364 | 44 | 17 | 25 | 1 |
| 2012 | NY | 4 | 1 | 0 | 0 | 179 | 6 | 3 | 5 | 0 |
| 2012 | CHV | 20 | 16 | 3 | 3 | 1391 | 38 | 13 | 31 | 1 |
| 2013 | CHV | 6 | 4 | 2 | 1 | 381 | 7 | 2 | 14 | 1 |
| 2013 | NE | 14 | 11 | 7 | 1 | 1021 | 23 | 11 | 40 | 2 |
| 2015 | NE | 32 | 20 | 7 | 3 | 1761 | 54 | 21 | 51 | 4 |
| 2016 | NE | 24 | 14 | 7 | 5 | 1349 | 52 | 18 | 31 | 5 |
| 2017 | NE | 22 | 16 | 8 | 1 | 1450 | 31 | 15 | 35 | 2 |
| TOT | | 151 | 94 | 40 | 16 | 8910 | 256 | 101 | 233 | 15 |

# 18 | BRAD KNIGHTON

**POSITION: Goalkeeper | Ht. 6-2 | Wt. 185**
**BIRTHDAY:** Feb. 6, 1985 (32)
**HOMETOWN:** Richmond, Va.
**COLLEGE:** UNC-Wilmington
**LAST CLUB:** Vancouver Whitecaps FC
**ACQUIRED:** Acquired via trade with Vancouver Whitecaps FC on Dec. 11, 2013.

**KNIGHTON AT A GLANCE**
- Currently in second stint with the Revolution after first signing with the club as an undrafted free agent out of UNC-Wilmington in 2007.
- Has posted a 10-9-6 record in 27 career appearances for the Revs, including three shutouts.
- Started four of the Revs' five matches in the 2016 U.S. Open Cup, including the Final against FC Dallas, recording 18 saves and a 1.20 goals against average.
- Also played for the Philadelphia Union (2010) and Vancouver Whitecaps FC (2012-13).

**REGULAR SEASON GAME HIGHS:**
Shots Faced: 13 (4/25/09 at RSL w/ NE)
Saves: 9 (4/4/09 vs. DAL w/ NE)
Goals Allowed: 6 (4/25/09 at RSL w/ NE)

**LAST REGULAR SEASON:**
Appearance: 7/22/17 vs. LA
Start: 7/22/17 vs. LA
Win: 7/22/17 vs. LA
Shutout: 9/3/16 vs. COL
Yellow Card: 7/9/16 vs. CLB
Red Card: 10/16/16 at CHI

**2017 HIGHLIGHTS:**
- Has made two MLS starts and three starts in the 2017 U.S. Open Cup.
- Made second league start of the season and made three saves in win on July 22 vs. LA...Marked 10th regular season win with New England.
- Recorded five saves in the U.S. Open Cup Quarterfinal loss to New York on July 13.
- Started and played 90 minutes while wearing the captain's armband in U.S. Open Cup Round of 16 win on June 28 vs. D.C. United.
- Made three saves and submitted a shutout in U.S. Open Cup Fourth Round win on June 14 vs. Rochester.
- Made 2017 debut, starting and submitting three saves in 2-2 draw on May 31 at New York City.
- Missed the game on March 18 at Dallas due to a concussion.

| YEAR | TEAM | GP | GS | W | L | T | MINS | SHO | SV | GA |
|---|---|---|---|---|---|---|---|---|---|---|
| 2007 | NE | 0 | 0 | 0 | 0 | 0 | 0 | 0 | 0 | 0 |
| 2008 | NE | 0 | 0 | 0 | 0 | 0 | 0 | 0 | 0 | 0 |
| 2009 | NE | 6 | 6 | 1 | 2 | 3 | 540 | 0 | 36 | 14 |
| 2010 | PHI | 8 | 8 | 3 | 3 | 1 | 652 | 2 | 23 | 8 |
| 2012 | VAN | 10 | 8 | 3 | 3 | 3 | 782 | 3 | 27 | 7 |
| 2013 | VAN | 11 | 11 | 6 | 3 | 2 | 990 | 2 | 35 | 15 |
| 2014 | NE | 2 | 2 | 1 | 1 | 0 | 180 | 0 | 6 | 6 |
| 2015 | NE | 3 | 3 | 1 | 1 | 1 | 270 | 1 | 9 | 6 |
| 2016 | NE | 13 | 13 | 6 | 5 | 1 | 1153 | 2 | 31 | 16 |
| 2017 | NE | 2 | 2 | 1 | 0 | 1 | 180 | 0 | 5 | 5 |
| TOT | | 55 | 53 | 22 | 18 | 12 | 4747 | 10 | 172 | 77 |

## PLAYER BIOS

# 19 | ANTONIO DELAMEA

**POSITION: Defender | Ht. 6-0 | Wt. 160**
**BIRTHDAY:** June 10, 1991 (26)
**HOMETOWN:** Celje, Slovenia
**COLLEGE:** --
**LAST CLUB:** Olimpija Ljubljana (SVN)
**ACQUIRED:** Signed by the Revolution on Jan. 24, 2017.

**DELAMEA AT A GLANCE**

- Slovenian international joined the Revolution in 2017 after nine professional seasons in Slovenia's top flgith PrvaLiga with NK Interblock Ljubljana (2008-11) and NK Olimpija Ljubljana (2011-17).
- Captained Olimpija in 2016-17 after helping the club claim its first PrvaLiga title the previous season.
- Appeared in 134 matches, starting 125, across all competitions as a professional in Slovenia, totaling five goals and three assists.
- Has made two senior international appearances with Slovenia, including a 90-minute clean sheet performance vs. Malta on June 10, 2017.

**REGULAR SEASON GAME HIGHS:**
Goals: 1 (6/17/17 vs. CHI)
Assists: 1 (4/29/17 at SEA)
Shots: 4 (6/17/17 vs. CHI)
Shots on Goal: 1 (2x, last 8/12/17 vs. VAN)
Fouls Committed: 6 (5/13/17 vs. RSL)
Fouls Suffered: 3 (3x, last 5/27/17 at NY)

**LAST REGULAR SEASON:**
Appearance: 9/9/17 vs. MTL
Start: 9/9/17 vs. MTL
Goal: 6/17/17 vs. CHI
Assist: 4/22/17 vs. DC
Yellow Card: 7/22/17 vs. LA
Red Card: N/A

**2017 HIGHLIGHTS:**

- Has started 25 games in central defense and paces Revolution players in minutes played with 2,239.
- Ranks in the top 10 among MLS players in clearances (4th -134), headed clearances (4th - 67), and interceptions (7th - 60).
- Returned to starting lineup after international duty and played 90 minutes in 1-0 win on Sept. 9 vs. Montreal.
- Missed match on Sept. 2 vs. Orlando for international duty with the Slovenia National Team.
- Played 90 minutes in 1-0 victory on Aug. 12 vs. Vancouver.
- Contributed to clean sheet win on July 29 vs. Philadelphia.
- Scored first career MLS goal in the 70th minute on June 17 vs. Chicago.
- Recorded four tackles and a 95.5 percent passing accuracy rate on May 27 at New York.
- Started and played 90 minutes in a clean sheet win on May 13 vs. Real Salt Lake.
- Registered first MLS assist on Agudelo's equalizing goal on April 22 vs. D.C.
- Earned second consecutive MLSsoccer.com Team of the Week nod after anchoring defense to clean sheet on April 8 vs. Houston.
- Named to MLSsoccer.com's Team of the Week for Week 5 after recording 10 clearances, seven recoveries, two interceptions, and two shot blocks (per Opta) on April 2 at Portland.
- Made MLS and club debut on March 4 at Colorado, becoming the first Slovenian ever to play in MLS.

| YEAR | TEAM | GP | GS | G | A | MINS | SHTS | SOG | FC | Y |
|---|---|---|---|---|---|---|---|---|---|---|
| 2017 | NE | 25 | 25 | 1 | 1 | 2239 | 11 | 2 | 33 | 5 |
| TOT | | 25 | 25 | 1 | 1 | 2239 | 11 | 2 | 33 | 5 |

# 21 | ZACHARY HERIVAUX

**POSITION: Midfielder | Ht. 6-1 | Wt. 150**
**BIRTHDAY:** Feb. 1, 1996 (21)
**HOMETOWN:** Brookline, Mass.
**COLLEGE:** --
**LAST CLUB:** --
**ACQUIRED:** Signed as a Homegrown Player on May 2, 2015.

**HERIVAUX AT A GLANCE**

- Became the third Homegrown Player signing in Revolution history in May 2015.
- Has made five MLS appearances since debuting on March 20, 2016 at Philadelphia.
- Made professional debut in U.S. Open Cup match vs. Charlotte Independence on June 17, 2015.
- Owns two U.S. Open Cup goals, scoring first as a professional in 103rd minute of 2016 Fourth Round match at Carolina RailHawks FC on June 15, 2016.
- Represented the Revs in the 2016 Chipotle MLS Homegrown Game in San Jose, Calif., earning the start and playing 73 minutes.
- Spent four years in the Revolution Academy, earning the inaugural United-Healthcare Academy Player of the Year award in 2014.

**REGULAR SEASON GAME HIGHS:**
Goals: N/A
Assists: N/A
Shots: N/A
Shots on Goal: N/A
Fouls Committed: 1 (8/6/16 at TOR)
Fouls Suffered: N/A

**LAST REGULAR SEASON:**
Appearance: 10/23/16 vs. MTL
Start: N/A
Goal: N/A
Assist: N/A
Yellow Card: N/A
Red Card: N/A

**2017 HIGHLIGHTS:**

- Started and played 90 minutes in U.S. Open Cup Round of 16 win on June 28 vs. D.C. United.
- Scored third professional goal and second for New England in U.S. Open Cup Fourth Round win on June 14 vs. Rochester.
- Has spent time on loan with San Antonio FC (USL), where he has made four appearances and two starts this season.
- Registered first goal with San Antonio FC and second as a pro on April 28 at Portland Timbers 2.
- Made USL debut on April 25, playing 90 minutes in a start for San Antonio FC in 3-2 win against Seattle Sounders FC 2.
- Missed time with an ankle injury suffered at the end of preseason.

| YEAR | TEAM | GP | GS | G | A | MINS | SHTS | SOG | FC | Y |
|---|---|---|---|---|---|---|---|---|---|---|
| 2015 | NE | 0 | 0 | 0 | 0 | 0 | 0 | 0 | 0 | 0 |
| 2016 | NE | 5 | 0 | 0 | 0 | 38 | 0 | 0 | 1 | 0 |
| 2017 | NE | 0 | 0 | 0 | 0 | 0 | 0 | 0 | 0 | 0 |
| TOT | | 5 | 0 | 0 | 0 | 38 | 0 | 0 | 1 | 0 |

## PLAYER BIOS

# 23 | KEI KAMARA

**POSITION: Forward | Ht. 6-3 | Wt. 186**
**BIRTHDAY:** Sept. 1, 1984 (33)
**HOMETOWN:** Kenema, Sierra Leone
**COLLEGE:** Cal State Dominguez Hills
**LAST CLUB:** Columbus Crew SC (MLS)
**ACQUIRED:** Acquired via trade with Columbus Crew SC on May 12, 2016.

**KAMARA AT A GLANCE**
- Veteran striker and Designated Player acquired via trade with Columbus Crew SC on May 12, 2016.
- Owns 18 goals and six assists in 46 MLS appearances with New England.
- Is the second-leading scorer among active MLS players and ranks 10th all-time with 97 career regular season goals.
- Is one of 12 players with 100 total MLS goals between the regular season and MLS Cup Playoffs.
- Finished as runner-up for the 2015 Landon Donovan MLS MVP award and was named to the MLS Best XI with 22 goals and eight assists.
- Named the MLS WORKS Humanitarian of the Year in 2015.

**REGULAR SEASON GAME HIGHS:**
Goals: 3 (9/2/17 vs. ORL)
Assists: 2 (5x, last 7/4/15 vs. NY)
Shots: 11 (3/25/12 vs. DAL w/ KC)
Shots on Goal: 5 (2x, last 3/25/12 vs. DAL w/ KC)
Fouls Committed: 5 (5x, last 7/11/15 vs. NYC w/ CLB)
Fouls Suffered: 7 (6/28/08 at CHI w/ SJ)

**LAST REGULAR SEASON:**
Appearance: 9/9/17 vs. MTL
Start: 9/9/17 vs. MTL
Goal: 9/2/17 vs. ORL (3)
Assist: 7/22/17 vs. LA
Yellow Card: 8/26/17 at DC
Red Card: N/A

**2017 HIGHLIGHTS:**
- Leads team with 11 goals and owns four assists in 25 games played.
- Recorded first career hat trick and 100th combined regular season and post-season MLS goal on Sept. 2 vs. Orlando...Voted Alcatel MLS Player of the Week and named to MLSsoccer.com's Team of the Week.
- Registered fourth goal in a three-game span on Aug. 5 at Chicago.
- Notched second brace with Revolution on July 29 vs. Philadelphia...Named to MLSsoccer.com's Team of the Week...Nominated for AT&T Goal of the Week.
- Submitted one goal, one assist, and team-high five shots on July 22 vs. LA.
- Eclipsed 20,000 career MLS minutes played on June 3 vs. Toronto FC.
- Scored 90th goal of MLS career and claimed sole possession of 10th place on Major League Soccer's all-time goals scored list on May 31 at New York City.
- Registered an assist for second consecuti ve match on May 21 vs. Columbus.
- Recorded a goal and an assist in 4-0 win on May 13 vs. Real Salt Lake.
- Notched first assist of season with pinpoint cross on Lee Nguyen's fifth minute goal on April 22 vs. D.C. ...Logged team-high six shots.
- Scored second goal of the season, the game winner on April 8 vs. Houston.
- Named to MLSsoccer.com's Team of the Week for Week 4 after scoring go-ahead goal in the 21st minute on March 25 vs. Minnesota.

| YEAR | TEAM | GP | GS | G | A | MINS | SHTS | SOG | FC | Y |
|---|---|---|---|---|---|---|---|---|---|---|
| 2006 | CLB | 19 | 9 | 3 | 0 | 928 | 26 | 9 | 18 | 1 |
| 2007 | CLB | 17 | 4 | 2 | 0 | 475 | 16 | 7 | 11 | 0 |
| 2008 | SJ | 12 | 11 | 2 | 2 | 997 | 28 | 12 | 5 | 2 |
| 2008 | HOU | 10 | 6 | 2 | 2 | 555 | 18 | 9 | 10 | 1 |
| 2009 | HOU | 22 | 20 | 5 | 1 | 1780 | 40 | 21 | 12 | 3 |
| 2009 | KC | 6 | 4 | 1 | 0 | 397 | 12 | 2 | 10 | 1 |
| 2010 | KC | 29 | 27 | 10 | 6 | 2418 | 91 | 33 | 44 | 4 |
| 2011 | SKC | 30 | 24 | 9 | 4 | 2201 | 91 | 29 | 37 | 2 |
| 2012 | SKC | 33 | 32 | 11 | 8 | 2871 | 134 | 49 | 46 | 3 |
| 2013 | SKC | 15 | 10 | 7 | 2 | 1022 | 42 | 13 | 16 | 0 |
| 2015 | CLB | 32 | 31 | 22 | 8 | 2761 | 135 | 57 | 59 | 6 |
| 2016 | CLB | 9 | 9 | 5 | 0 | 790 | 36 | 13 | 8 | 0 |
| 2016 | NE | 21 | 21 | 7 | 2 | 1869 | 70 | 24 | 32 | 5 |
| 2017 | NE | 25 | 23 | 11 | 4 | 1973 | 72 | 28 | 26 | 3 |
| TOT | | 280 | 231 | 97 | 37 | 21037 | 811 | 306 | 385 | 31 |

# 24 | LEE NGUYEN

**POSITION: Midfielder | Ht. 5-8 | Wt. 150**
**BIRTHDAY:** Oct. 7, 1986 (30)
**HOMETOWN:** McKinney, Texas
**COLLEGE:** Indiana
**LAST CLUB:** Vancouver Whitecaps FC (MLS)
**ACQUIRED:** Selected by the Revolution from Vancouver Whitecaps FC in the Waiver Draft on March 2, 2012.

**NGUYEN AT A GLANCE**
- Played in at least 30 games in all five full seasons with the Revolution since joining the team in 2012.
- Ranks either first or second in club history in several offensive categories, including goals (2nd), penalty kick goals (1st), game-winning goals (2nd), assists (2nd), shots (2nd), and shots on goal (2nd).
- Only player in Revs history with multiple 10-assist seasons, recording double-digit helpers in three straight seasons (2015-17).
- Finalist for the 2014 MLS MVP award after posting a career-high 18 goals, the most ever by a Revs midfielder and the most in a season for the club since 2002.
- Made debut with the U.S. Men's National Team in 2007 and has been capped seven times.

**REGULAR SEASON GAME HIGHS:**
Goals: 2 (4x, last 10/16/14 at HOU)
Assists: 4 (9/2/17 vs. ORL)
Shots: 6 (4x, last 5/6/17 at CLB)
Shots on Goal: 4 (3x, last 9/10/16 vs. NYC)
Fouls Committed: 6 (3/9/13 at CHI)
Fouls Suffered: 8 (9/16/15 vs. NY)

**LAST REGULAR SEASON:**
Appearance: 9/9/17 vs. MTL
Start: 9/9/17 vs. MTL
Goal: 9/9/17 vs. MTL
Assist: 9/2/17 vs. ORL (4)
Yellow Card: 9/9/17 vs. MTL
Red Card: 5/23/15 vs. DC

**2017 HIGHLIGHTS**:
- Tied for second in MLS with 14 assists and ranks second on team in goals with nine.
- Has been involved in 23 total goals, third most in MLS behind David Villa (NYC) and Diego Valeri (POR).
- Ranks fourth in MLS in chances created (74) and has recorded a goal or an assist in 13 of last 17 league appearances.
- Scored ninth goal of the season, the game winner, on Sept. 9 vs. Montreal... Nominated for AT&T MLS Goal of the Week.
- Became fifth player in MLS history with four assists in one game on Sept. 2 vs. ORL...Four-assist game tied the league record and set a new club mark... Surpassed previous season high of 10 assists...Named to MLSsoccer.com's Team of the Week.
- Reached 10 assists for third straight season on Aug. 5 at Chicago.
- Recorded two assists on July 29 vs. Philadelphia after scoring eighth goal on July 22 vs. LA.
- Distributed an assist from a corner kick for the second straight match on June 3 vs. Toronto FC...Named to MLSsoccer.com's Team of the Week.
- Tallied sixth assist and joined Steve Ralston as the only players in Revolution history with both 40 goals and 40 assists on May 31 at New York City.
- Converted third penalty kick of the season on May 27 at New York.
- Registered fourth assist in four-game span on May 21 vs. Columbus.
- Recorded a goal and two assists on May 13 vs. Real Salt Lake.
- Netted team's second quickest goal of season, a header in the fifth minute on April 22 vs. D.C.
- Scored equalizing goal in 84th minute of 1-1 draw on April 2 at Portland, moving into second place on club's all-time goal scoring chart.
- Named to MLSsoccer. com's Team of the Week for Week 4 after converting a penalty kick on March 25 vs. Minnesota.
- Opened 2017 scoring account by converting a penalty kick in the 14th minute on March 18 at Dallas.

| YEAR | TEAM | GP | GS | G | A | MINS | SHTS | SOG | FC | Y |
|---|---|---|---|---|---|---|---|---|---|---|
| 2012 | NE | 30 | 27 | 5 | 2 | 2386 | 60 | 18 | 31 | 3 |
| 2013 | NE | 33 | 32 | 4 | 7 | 2838 | 56 | 22 | 63 | 6 |
| 2014 | NE | 32 | 32 | 18 | 5 | 2750 | 83 | 41 | 49 | 5 |
| 2015 | NE | 32 | 31 | 7 | 10 | 2706 | 82 | 30 | 40 | 4 |
| 2016 | NE | 33 | 33 | 6 | 10 | 2900 | 68 | 29 | 36 | 2 |
| 2017 | NE | 25 | 25 | 9 | 14 | 2122 | 38 | 17 | 23 | 2 |
| TOT | | 185 | 180 | 49 | 48 | 15702 | 387 | 157 | 242 | 22 |

## PLAYER BIOS

# 27 | JOSH SMITH

**POSITION: Defender | Ht. 6-4 | Wt. 200**
**BIRTHDAY:** March 10, 1992 (25)
**HOMETOWN:** Kaiserlautern, Germany
**COLLEGE:** San Francisco
**LAST CLUB:** --
**ACQUIRED:** Selected in the fourth round (75th overall) of the 2017 MLS Super-Draft.

**SMITH AT A GLANCE**
- Selected by New England in the fourth round of the 2017 MLS SuperDraft.
- Anchored San Francisco's backline for four years, totaling 71 appearances and 70 starts.
- Earned three consecutive All-West Coast Conference selections from 2012-14 and second-team honors in 2016.
- An American international raised in Kaiserslautern, Germany, where father served in the United States Army.

**REGULAR SEASON GAME HIGHS:**
Goals: N/A
Assist: N/A
Shots: 2 (2x, last 4/22/17 vs. DC)
Shots on Goal: 1 (4/8/17 vs. HOU)
Fouls Committed: 3 (4/2/17 at POR)
Fouls Suffered: 1 (3x, last 4/22/17 vs. DC)

**LAST REGULAR SEASON...**
Appearance: 7/2/17 at PHI
Start: 7/2/17 at PHI
Goal: N/A
Assist: N/A
Yellow Card: N/A
Red Card: N/A

**2017 HIGHLIGHTS:**
- Has started six MLS matches in central defense in rookie season.
- Played 90 minutes and recorded one shot on July 2 at Philadelphia.
- Started and played 90 minutes in U.S. Open Cup Round of 16 win on June 28 vs. D.C. United.
- Started, played 90 minutes, and contributed to clean sheet in U.S. Open Cup Fourth Round win on June 14 vs. Rochester.
- Made fifth start of rookie campaign and played 90 minutes on May 6 at Columbus.
- Played 90 minutes against D.C. United on April 22.
- Made third consecutive start in central defense on April 15 at Chicago.
- Started second consecutive match in central defense, recording two shots and 10 clearances in 2-0 win on April 8 vs. Houston.
- Became the first fourth-round SuperDraft selection to make a start in rookie season since Colorado Rapids forward Dominique Badji in 2015 with professional debut on April 2 at Portland.

| YEAR | TEAM | GP | GS | G | A | MINS | SHTS | SOG | FC | Y |
|---|---|---|---|---|---|---|---|---|---|---|
| 2017 | NE | 6 | 6 | 0 | 0 | 539 | 6 | 1 | 8 | 0 |
| TOT | | 6 | 6 | 0 | 0 | 539 | 6 | 1 | 8 | 0 |

# 28 | LONDON WOODBERRY

**POSITION: Defender | Ht. 6-1 | Wt. 160**
**BIRTHDAY:** May 28, 1991 (26)
**HOMETOWN:** McKinney, Texas
**COLLEGE:** Maryland
**LAST CLUB:** Arizona United (USL)
**ACQUIRED:** Signed by the Revolution on Feb. 28, 2015.

**WOODBERRY AT A GLANCE**
- A five-year pro in third season with New England; first signed as a Homegrown Player with FC Dallas in 2013.
- Made 25 appearances and 23 starts in 2016, both career highs.
- Earned a preseason trial with the Revs after excelling with Arizona United of the USL during the 2014 season.
- Led Maryland to four straight NCAA Tournament appearances and one ACC Championship.
- Earned third-team NSCAA All-American and second-team all-conference honors, as well as All-ACC Tournament Team recognition.

**REGULAR SEASON GAME HIGHS:**
Goals: 1 (6/18/16 at VAN)
Assists: 1 (2x, last 5/16/15 vs. TOR)
Shots: 1 (8x, last 7/6/16 vs. NYC)
Shots on Goal: 1 (4x, last 7/6/16 vs. NYC)
Fouls Committed: 4 (3x, last 7/4/15 at DAL)
Fouls Suffered: 2 (4x, last 10/16/16 at CHI)

**LAST REGULAR SEASON:**
Appearance: 8/20/17 at NYC
Start: 6/23/17 at TOR
Goal: 6/18/16 at VAN
Assist: 5/16/15 vs. TOR
Yellow Card: 10/16/16 at CHI
Red Card: N/A

**2017 HIGHLIGHTS**:
- Has made three appearances and two starts in league play, totaling 165 minutes.
- Played five minutes as a substitute on Aug. 20 at New York City.
- Started and played 71 minutes in U.S. Open Cup Round of 16 win on June 28 vs. D.C. United.
- Made second league start of the season and played 70 minutes at right back on June 23 at Toronto.
- Started, played 90 minutes, and contributed to clean sheet in U.S. Open Cup Fourth Round win on June 14 vs. Rochester.
- Made first start of 2017 and played 90 minutes on May 27 at New York.

| YEAR | TEAM | GP | GS | G | A | MINS | SHTS | SOG | FC | Y |
|---|---|---|---|---|---|---|---|---|---|---|
| 2013 | DAL | 8 | 3 | 0 | 0 | 363 | 1 | 1 | 1 | 1 |
| 2014 | DAL | 0 | 0 | 0 | 0 | 0 | 0 | 0 | 0 | 0 |
| 2015 | NE | 18 | 18 | 0 | 2 | 1498 | 3 | 1 | 32 | 6 |
| 2016 | NE | 25 | 23 | 1 | 0 | 2068 | 6 | 3 | 31 | 7 |
| 2017 | NE | 3 | 2 | 0 | 0 | 165 | 0 | 0 | 1 | 0 |
| TOT | | 54 | 46 | 1 | 2 | 4094 | 10 | 5 | 65 | 14 |

## PLAYER BIOS

# 30 | MATT TURNER

**POSITION: Goalkeeper | Ht. 6-3 | Wt. 195**
**BIRTHDAY:** June 24, 1994 (23)
**HOMETOWN:** Park Ridge, N.J.
**COLLEGE:** Fairfield
**LAST CLUB:** --
**ACQUIRED:** Signed by the Revolution on March 3, 2016.

**TURNER AT A GLANCE**
- Has made 27 starts and recorded seven shutouts while on short-term loans with USL's Richmond Kickers.
- Posted 20 shutouts over final two seasons at Fairfield University.
- Named Fairfield's Male Athlete of the Year in first season as starter as a junior.
- Led the nation in save percentage (89 percent) and shutout percentage (72 percent) in 2014.
- Helped capture a Bergen Cup championship at St. Joseph's Regional High School in Montvale, N.J.

**REGULAR SEASON GAME HIGHS:**
Shots Faced: N/A
Saves: N/A
Goals Allowed: N/A

**LAST REGULAR SEASON:**
Appearance: N/A
Start: N/A
Win: N/A
Shutout: N/A
Yellow Card: N/A
Red Card: N/A

**2017 HIGHLIGHTS**:
- Has made one appearance in 18-man match day squad this season.
- Started 20 games and submitted three clean sheets for Richmond (USL) while on short-term loans this season.
- Recorded two saves in shutout on May 13 vs. Harrisburg City Islanders.
- Registered four saves for Richmond in a 2-1 win on April 22 vs. Pittsburgh Riverhounds.
- Made second start for Richmond on April 15 vs. Ottawa Fury.
- Season debut for Richmond came on April 1 against New York Red Bulls II... Made five saves and conceded one goal.

| YEAR | TEAM | GP | GS | W | L | T | MINS | SHO | SV | GA |
|---|---|---|---|---|---|---|---|---|---|---|
| 2016 | NE | 0 | 0 | 0 | 0 | 0 | 0 | 0 | 0 | 0 |
| 2017 | NE | 0 | 0 | 0 | 0 | 0 | 0 | 0 | 0 | 0 |
| TOT | | 0 | 0 | 0 | 0 | 0 | 0 | 0 | 0 | 0 |

# 33 | DONNIE SMITH

**POSITION: Defender | Ht. 5-11 | Wt. 160**
**BIRTHDAY:** Dec. 7, 1990 (26)
**HOMETOWN:** Matthews, N.C.
**COLLEGE:** UNC-Charlotte
**LAST CLUB:** --
**ACQUIRED:** Selected by the Revolution in the second round (21st overall) in the 2013 MLS SuperDraft.

**SMITH AT A GLANCE**
- A five-year pro with six career MLS appearances, including five starts, for the Revs since 2013.
- Named Santander Man of the Match after playing 90 minutes against Portland on April 27, 2016.
- Scored first professional goal in U.S. Open Cup play vs. Rochester on June 14, 2017.
- Trained with Sporting Clube de Portugal following 2015 season as a result of the clubs' strategic partnership.
- Four-year starter at UNC-Charlotte made 85 appearances and earned three all-conference honors.

**REGULAR SEASON GAME HIGHS:**
Goals: N/A
Assist: N/A
Shots: 1 (4/30/16 vs. ORL)
Shots on Goal: 1 (4/30/16 vs. ORL)
Fouls Committed: 1 (4/27/16 vs. POR)
Fouls Suffered: 2 (4/30/16 vs. ORL)

**LAST REGULAR SEASON:**
Appearance: 7/2/17 at PHI
Start: 7/2/17 at PHI
Goal: N/A
Assist: N/A
Yellow Card: N/A
Red Card: N/A

**2017 HIGHLIGHTS**:
- Currently on a short-term loan with the Charlotte Independene (USL), where he has made eight appearances and seven starts in 2017.
- Played 53 minutes in first start since April 30, 2016, on July 2 at Philadelphia.
- Started and played 90 minutes in U.S. Open Cup Round of 16 win on June 28 vs. D.C. United.
- Scored first professional goal on long-distance header in 50th minute of U.S. Open Cup Fourth Round win on June 14 vs. Rochester.

| YEAR | TEAM | GP | GS | G | A | MINS | SHTS | SOG | FC | Y |
|---|---|---|---|---|---|---|---|---|---|---|
| 2013 | NE | 1 | 1 | 0 | 0 | 53 | 0 | 0 | 0 | 0 |
| 2014 | NE | 1 | 1 | 0 | 0 | 45 | 0 | 0 | 0 | 0 |
| 2015 | NE | 0 | 0 | 0 | 0 | 0 | 0 | 0 | 0 | 0 |
| 2016 | NE | 3 | 2 | 0 | 0 | 213 | 1 | 1 | 1 | 0 |
| 2017 | NE | 1 | 1 | 0 | 0 | 53 | 0 | 0 | 0 | 0 |
| TOT | | 6 | 5 | 0 | 0 | 364 | 1 | 1 | 1 | 0 |

## PLAYER BIOS

# 44 | CLAUDE DIELNA

**POSITION: Defender | Ht. 6-0 | Wt. 190**
**BIRTHDAY:** Dec. 14, 1987 (29)
**HOMETOWN:** Clichy-la-Garenne, France
**COLLEGE:** --
**LAST CLUB:** Sheffield Wednesday (ENG)
**ACQUIRED:** Signed by the Revolution as a Designated Player on July 28, 2017.

**DIELNA AT A GLANCE**
- Joined the Revolution in July 2017 after 10 professional seasons in England, Romania, Slovakia, and France.
- Previous clubs include Sheffield Wednesday FC (2014-17), FC Dinamo Bucuresti (2017), Slovan Bratislava (2016), AC Ajaccio (2013-14), CS Sedan-Ardennes (2012-13), FC Istres (2008-12), and FC Lorient (2007-08).
- Prior to joining New England, appeared in 162 matches across all competitions in senior career and totaled five goals with two assists.
- Made 12 total appearances, all starts, and recorded 1,110 minutes of action with FC Dinamo Bucuresti during the 2016-17 season.

**REGULAR SEASON GAME HIGHS:**
Goals: N/A
Assist: N/A
Shots: 2 (2x, last 8/26/17 at DC)
Shots on Goal: 1 (8/20/17 at NYC)
Fouls Committed: 4 (8/26/17 at DC)
Fouls Suffered: 1 (2x, last 9/9/17 vs. MTL)

**LAST REGULAR SEASON:**
Appearance: 9/9/17 vs. MTL
Start: 9/9/17 vs. MTL
Goal: N/A
Assist: N/A
Yellow Card: 8/26/17 at DC
Red Card: N/A

**2017 HIGHLIGHTS**:
- Has started four matches in debut MLS season...Team has conceded only three goals in those four matches.
- Made fourth consecutive start at center back and helped team to second consecutive clean sheet on Sept. 9 vs. Montreal.
- Started and played 90 minutes for a third consecutive match, anchoring the backline to a 4-0 shutout win on Sept. 2 vs. ORL.
- Started second consecutive match and played 90 minutes on Aug. 26 at D.C. United...Registered two shots, two tackles, and four fouls.
- Made MLS debut on Aug. 20 at New York City...Played 90 minutes and recorded three tackles, two shots, two clearances, and one interception.

**CAREER HIGHLIGHTS:**
- Spent most of professional career in France, playing 87 games in Ligue 2 and and 22 matches in Ligue 1.
- While with Sheffield Wednesday FC, spent time on loan with FC Dinamo Bucuresti of Romania's Liga 1 (2017) and a partial season with Slovan Bratislava of Slovakia's top tier Fortuna Liga (2016).
- Loaned by Greek power Olympiacos to French sides CS-Sedan (2012-13) and Ajaccio (2013-14).
- Began career in lower divisions of France with Lorient B (2006-08) and FC Istres (2008-12).
- Developed in SM Caen's youth academy.

| YEAR | TEAM | GP | GS | G | A | MINS | SHTS | SOG | FC | Y |
|---|---|---|---|---|---|---|---|---|---|---|
| 2017 | NE | 4 | 4 | 0 | 0 | 360 | 4 | 1 | 9 | 1 |
| TOT | | 4 | 4 | 0 | 0 | 360 | 4 | 1 | 9 | 1 |

# 88 | FEMI HOLLINGER-JANZEN

**POSITION: Forward | Ht. 6-0 | Wt. 174**
**BIRTHDAY:** December 14, 1993 (23)
**HOMETOWN:** Goshen, Ind. (Cotonou, Benin)
**COLLEGE:** Indiana University
**LAST CLUB:** Minnesota United FC
**ACQUIRED:** Acquired via trade with Minnesota United FC on Feb. 15, 2017.

**FEMI AT A GLANCE**
- Re-acquired via trade with Minnesota United FC after being selected by the Loons in the MLS Expansion Draft.
- One of three players selected in the third round or later of the 2016 SuperDraft to make an MLS regular season appearance.
- Finished debut campaign with 19 appearances, one start, two goals, and one assist.
- Scored first professional goal vs. Chicago on May 14, 2016 and first game-winning goal on May 28, 2016 vs. Seattle.
- Played four seasons at Indiana, earning two All-Big Ten First-Team selections and multiple Academic All-Big Ten honors.
- Helped the Hoosiers win the 2012 NCAA Division I Men's Soccer Championship as a freshman.

**REGULAR SEASON GAME HIGHS:**
Goals: 1 (2x, last 5/28/16 vs. SEA)
Assist: 1 (5/8/16 at LA)
Shots: 2 (5x, last 8/26/17 at DC)
Shots on Goal: 1 (4x, last 8/26/17 at DC)
Fouls Committed: 2 (4/1/16 vs. NY)
Fouls Suffered: 1 (2x, last 5/14/16 vs. CHI)

**LAST REGULAR SEASON:**
Appearance: 8/26/17 at DC
Start: 5/21/17 vs. CLB
Goal: 5/28/16 vs. SEA
Assist: 5/8/16 at LA
Yellow Card: N/A
Red Card: N/A

**2017 HIGHLIGHTS**:
- Has made 13 MLS appearances and one start in sophomore campaign.
- Registered two shots in three minutes as a substitute on Aug. 26 at D.C. United.
- Recorded 30th career MLS appearance as a late sub on July 22 vs. LA.
- Saw 10 minutes of action as a substitute on July 5 vs. New York.
- Played 19 minutes as a second-half substitute on July 2 at Philadelphia.
- Started and played 90 minutes in U.S. Open Cup Round of 16 win on June 28 vs. D.C. United.
- Started and played 90 minutes in U.S. Open Cup Fourth Round win on June 14 vs. Rochester.
- Made first start of 2017 and second of MLS career on May 21 vs. Columbus.
- Recorded one shot on target in 23 minutes as a substitute on May 13 vs. Real Salt Lake.
- Registered one shot in eight minutes as a substitute on May 6 at Columbus.
- Played five minutes as a substitute and recorded two shots on April 29 at Seattle.
- Made second substitute appearance on March 25 vs. Minnesota, replacing Kei Kamara in the 70th minute.
- Made 2017 debut when he replaced Xavier Kouassi as a substitute in the 79th minute on March 18 at Dallas.

| YEAR | TEAM | GP | GS | G | A | MINS | SHTS | SOG | FC | Y |
|---|---|---|---|---|---|---|---|---|---|---|
| 2016 | NE | 19 | 1 | 2 | 1 | 273 | 10 | 2 | 5 | 0 |
| 2017 | NE | 13 | 1 | 0 | 0 | 148 | 6 | 2 | 3 | 0 |
| TOT | | 32 | 2 | 2 | 1 | 421 | 16 | 4 | 8 | 0 |

## TECHNICAL STAFF BIOS

# JAY HEAPS

**HEAD COACH**

Jay Heaps is in his sixth season as Head Coach of the New England Revolution after becoming the sixth head coach in club history on Nov. 14, 2011. The Nashua, N.H. native and Longmeadow, Mass. product has led the Revs to three MLS Cup Playoff appearances, including a trip to MLS Cup in 2014, and to the 2016 Lamar Hunt U.S. Open Cup Final.

With his appointment in 2011, Heaps brought his hallmark qualities that fans and teammates appreciated during his playing days to the bench: spirit, energy, charisma, toughness, and passion. He is the first former Revs player and the only New England native to coach the club.

In 2016, Heaps led the Revolution to the Lamar Hunt U.S. Open Cup Final – the 10th major tournament final in club history. In regular season play, Heaps oversaw the implementation of Designated Player Kei Kamara, who was acquired in a midseason trade, and helped players such as Juan Agudelo, Kelyn Rowe, and Brad Knighton flourish. After Heaps instituted a 4-4-2 formation late in the season, the team won five out of seven MLS games to close the season.

Heaps was named head coach after an 11-year MLS playing career that included nine seasons with the Revolution. He anchored the club's defense from 2001-09, making 243 appearances and 238 starts, both the third most in club history. After his retirement, Heaps remained close to the club as an ambassador and color analyst on both its television and radio broadcasts, while also working in the investment banking industry.

After earning MLS Rookie of the Year honors with the Miami Fusion in 1999, Heaps returned to his hometown club in June 2001 through a trade. During the next nine seasons in New England, he cemented his legacy as not only a fan favorite, but also a driving leader on the field and in the locker room during the team's run of four MLS Cup appearances (2002, 2005-07). He is one of three Revolution players to start in each of the club's first four MLS Cup appearances and was also a member of the Revolution squads that won the 2007 Lamar Hunt U.S. Open Cup and the 2008 North American SuperLiga titles. Heaps has participated in all but one of New England's 10 final appearances as a player or coach, including all three of its Open Cup Finals.

At the time of his retirement in 2009, Heaps held the distinction of being the longest-tenured Revolution player in the team's history. When he left the team, Heaps was the club's all-time leader in games played (243), starts (238), and minutes played (21,619). He also ranked fifth on the Revs' career assist chart (26) and had totaled nine career goals. In MLS record books, Heaps was ranked eighth all-time in MLS in games played (314), fourth in starts (299), and third in minutes played (27,363) at the time of his retirement. He concluded his playing career with 17 goals and 34 assists overall.

Heaps made at least 27 regular season appearances in each of his 11 professional seasons. Despite his physical playing style and fearless nature, Heaps missed just three games due to injury during more than eight seasons with the Revolution, making him one of the most durable and reliable players in MLS history.

Honored as the Revolution's Defender of the Year for in 2009, Heaps was rewarded for his stellar play with a call-up to the U.S. Men's National Team for the 2009 CONCACAF Gold Cup. He went on to earn all four caps on his USMNT résumé during the tournament, including his international debut on July 11, 2009 against Haiti in front of his hometown crowd at Gillette Stadium. Heaps is also a former member of the U.S. Under-17 and Under-20 National Teams.

Heaps played collegiately at Duke, where he won the 1998 Missouri Athletic Club Award as the national player of the year. He was a three-time finalist for the Hermann Trophy, a four-time first-team All-ACC selection, and a four-time all-region choice. He left Duke's program ranked third in career goals (45), fourth in career assists (37), and tied for second in career points (127). In addition to earning Soccer America's National Freshman of the Year honors in 1995, Heaps also played three-and-a-half years of basketball under legendary Duke and USA Basketball coach Mike Krzyzewski before leaving midway through his senior year to pursue a professional soccer career. He was named one of Duke's "Top-10 Devils of the Decade" by the Duke Chronicle.

In addition to earning his USSF "A" Coaching License in March 2014, Heaps accrued three years of collegiate coaching experience during his MLS playing days with the Revolution. In 2004, he was a volunteer assistant coach at Boston College under Ed Kelly as the Eagles went 13-5-2 and advanced to the Round of 16 in the NCAA Tournament. He followed that with a two-year stint (2005-06) at Northeastern under Brian Ainscough in the same capacity.

## HEAPS vs. MLS

| Team | Regular Season | Postseason | Other Comp. | Overall | Overall Pct. |
|---|---|---|---|---|---|
| Atlanta United FC | -- | -- | -- | -- | -- |
| Chicago Fire | 8-8-2 | -- | 1-0-0 | 9-8-2 | .526 |
| Colorado Rapids | 4-3-0 | -- | -- | 4-3-0 | .571 |
| Columbus Crew SC | 7-7-2 | 2-0-0 | -- | 9-7-2 | .556 |
| D.C. United | 3-8-4 | 0-1-0 | 0-1-0 | 3-10-4 | .294 |
| FC Dallas | 0-7-0 | -- | 0-1-0 | 0-8-0 | .000 |
| Houston Dynamo | 5-3-3 | -- | -- | 5-3-3 | .591 |
| Sporting Kansas City | 4-4-2 | 1-1-0 | -- | 5-5-2 | .500 |
| LA Galaxy | 3-2-1 | 0-1-0 | -- | 3-3-1 | .583 |
| Minnesota United FC | 1-0-0 | -- | -- | 1-0-0 | 1.000 |
| Montreal Impact | 6-7-2 | -- | -- | 6-7-2 | .466 |
| New York Red Bulls | 4-8-3 | 1-0-1 | 1-0-0 | 6-8-4 | .444 |
| New York City FC | 3-3-2 | -- | -- | 3-3-2 | .500 |
| Orlando City SC | 2-1-3 | -- | -- | 2-1-3 | .583 |
| Philadelphia Union | 6-8-2 | -- | 1-1-0 | 7-9-2 | .444 |
| Portland Timbers FC | 1-1-3 | -- | -- | 1-1-3 | .500 |
| Real Salt Lake | 2-3-1 | -- | -- | 2-3-1 | .417 |
| San Jose Earthquakes | 3-1-2 | -- | -- | 3-1-2 | .667 |
| Seattle Sounders FC | 2-1-3 | -- | -- | 2-1-3 | .583 |
| Toronto FC | 7-4-4 | -- | -- | 7-4-4 | .600 |
| Vancouver Whitecaps FC | 3-2-1 | -- | -- | 3-2-1 | .583 |

## TECHNICAL STAFF BIOS

# TOM SOEHN

### ASSISTANT COACH

Tom Soehn is in his fourth season as an assistant coach for the New England Revolution after joining Jay Heaps' staff in January 2014.

Soehn has 13 years of MLS coaching experience as both a head coach and assistant, including three seasons with the Chicago Fire and six seasons with D.C. United. The Chicago, Ill. native began his coaching career as an assistant coach with his hometown club, the Chicago Fire, where he was Bob Bradley's first assistant in 2001 and 2002. Soehn moved to D.C. United in 2004, where he served as Peter Nowak's top assistant, helping the Black and Red win MLS Cup in 2004 and the 2006 Supporters Shield. He was promoted to head coach ahead of the 2007 season and led D.C. to a second straight Supporters Shield. In 2008, he guided D.C. to a U.S. Open Cup championship and into the group stage of the 2008-09 and 2009-10 CONCACAF Champions League tournaments.

In January 2010, Soehn was appointed as Vancouver Whitecaps FC's first Director of Soccer Operations, where he developed and managed the club's inaugural roster, player scouting, and identification and recruitment system as the club prepared to enter MLS in 2011. Soehn returned to the bench in late May 2011 and coached the team for the remainder of its debut season after head coach Teitur Thordarson was released. In 2012, he returned to the front office to direct soccer operations, helping craft the Whitecaps FC team that qualified for the MLS Cup Playoffs – the first ever Canadian team to do so.

Before pursing coaching, Soehn enjoyed a 13-year professional playing career as a defender and midfielder from 1998-2000. He played in both indoor and outdoor professional leagues during his career, including four seasons in MLS with the Dallas Burn (now FC Dallas) and the Chicago Fire. After being selected in the second round (13th overall) of the MLS Inaugural Player Draft in February 1996, Soehn saw his first action with Dallas in 1997 and helped the club win the U.S. Open Cup title.

# CARLOS LLAMOSA

### ASSISTANT COACH

Carlos Llamosa is in his first season as an assistant coach for the New England Revolution after joining the club's staff in December 2016. Llamosa, 47, has been a mainstay in North American soccer over the past two decades, having enjoyed a 15-year career in MLS as a player and a coach, as well as an additional four years coaching in the North American Soccer League.

He arrives in New England following four seasons as an assistant coach for the New York Cosmos (2013-16), a span in which he helped guide the club to three NASL Soccer Bowl Championships. Before joining New York, Llamosa spent four seasons as an assistant coach with Chivas USA in MLS from 2009-12.

Llamosa's appointment marks a homecoming for the former MLS player, who enjoyed an 11-year career as one of the league's premier defenders. He spent nearly four years with New England from 2002 to 2005, appearing in 38 games, starting 36, for the club from 2002-03 before missing the 2004 season with a knee injury. In the postseason, he made eight additional appearances for the Revolution. Llamosa was a major contributor in the club's run to the 2002 MLS Cup, as he started five matches during the postseason including the final.

He totaled 154 career MLS appearances, 142 starts, three goals, and four assists in stints with D.C. United (1997-2000), Miami Fusion (2001), New England, and Chivas USA (2006-07). With D.C., he helped the club to three straight MLS Cup appearances from 1997-99, including championships in 1997 and 1999. Prior to MLS, Llamosa played professionally in Colombia with Colmena (1986-88) and Atlético Huila (1989-90) before immigrating to the United States in 1991. He began his U.S. career with the New York Centaurs of the A-League in 1995 before being selected by D.C. United in the 1997 MLS Supplemental Draft.

A native of Palmira, Colombia, Llamosa became a United States citizen in 1991 and was capped 29 times with the U.S. Men's National team. He played in the 1999 Confederations Cup and 2002 World Cup, appearing in wins against Portugal and Mexico in the latter.

# REMI ROY

### ASSISTANT COACH

Remi Roy is in his eighth season with the New England Revolution as an assistant coach, having joined the coaching staff in 2010. In addition to working primarily with the first-team keepers, Roy also manages the club's collegiate scouting efforts and provides additional training for the Revolution Academy's goalkeepers.

During his time with the Revolution, Roy has mentored several different goalkeepers and helped them each achieve success in MLS. In addition to coaching former Revs goalkeeper Matt Reis in his pursuit of MLS longevity and success, Roy helped Bobby Shuttleworth establish himself as one of the league's premier goalkeepers since his debut in 2010. In 2016, Roy's guidance helped Brad Knighton start a career-high 13 matches, including six wins. He also tutored rookie Matt Turner through seven starts in USL action in 2016, a stretch in which he conceded only three goals. He also worked with MLS newcomer Cody Cropper after he was acquired during the 2016 campaign, leading to a shutout victory in his MLS debut in the season finale.

Roy joined the Revolution after 10 years as the assistant coach/goalkeepers coach for both the men's and women's soccer teams at the University of Mobile in Alabama, his alma mater. During his tenure in Mobile, Roy was also a member of the Region III goalkeeping staff. Additionally, he served as the Puerto Rico national team's goalkeepers coach in its preparations for the 2010 FIFA World Cup.

In addition to his various coaching positions, Roy spent five years as a player-coach in the United Soccer League (USL) with the Syracuse Salty Dogs (2003) and the Virginia Beach Mariners (2004-07).Roy played collegiately at the University of Mobile from 1997-99. In his final season in 1999, Roy garnered all-conference, all-region, and All-American honors. He also played five seasons in the Premier Development League (PDL) with the Jackson Chargers (1998-99), Des Moines Menace (2000), and the Spokane Shadow (2001).

# NEW ENGLAND REVOLUTION AT ATLANTA UNITED FC: WEDNESDAY, SEPTEMBER 13, 2017

## HOW THE TEAM WAS BUILT

As of September 11, 2017

| Year | SuperDraft* | Allocation/Waivers/Lottery | Trade | Off-Season Signing | In-Season Signing | Re-Entry |
|---|---|---|---|---|---|---|
| 2008 | Chris Tierney (Supp/R1) | | | | | |
| 2009 | | | | | | |
| 2011 | | | | Diego Fagundez (HG) | | |
| 2012 | Kelyn Rowe (R1) | Lee Nguyen (Waiver/VAN) | | | | |
| 2013 | Andrew Farrell (R1)<br>Donnie Smith (R2) | | | Scott Caldwell (HG) | | |
| 2014 | | | Teal Bunbury (SKC)<br>Brad Knighton (VAN)<br>Daigo Kobayashi (VAN) | | | |
| 2015 | | | | Juan Agudelo<br>London Woodberry | Zachary Herivaux (HG) | |
| 2016 | | | Kei Kamara (CLB)<br>Je-Vaughn Watson (DAL) | Xavier Kouassi<br>Matt Turner | Cody Cropper | |
| 2017 | Brian Wright (R1)<br>Josh Smith (R4) | | Femi Hollinger-Janzen (MIN) | Benjamin Angoua<br>Antonio Delamea | Gershon Koffie (LOAN)<br>Claude Dielna<br>Krisztián Németh | |

* NOTE: The MLS SuperDraft was combined with the MLS Supplemental Draft in 2014. In previous years, the MLS Supplemental Draft was held one week later than the MLS SuperDraft. Only Chris Tierney remains on the roster as a drafted Supplemental Draft player. All other Revolution college-drafted players were selected in the SuperDraft in the round noted.

## 2017 RECORD WHEN...

| | STARTS | | | COMES ON AS A SUB | | | SCORES A GOAL | | | RECORDS AN ASSIST | | |
|---|---|---|---|---|---|---|---|---|---|---|---|---|
| | Overall | Home | Away | Overall | Home | Away | Overall | Home | Away | Overall | Home | Away |
| **Agudelo** | 4-8-4 | 4-0-1 | 0-8-2 | 3-2-1 | 3-1-0 | 0-1-1 | 4-0-2 | 4-0-1 | 0-0-1 | 1-0-0 | 1-0-0 | 0-0-0 |
| **Angoua** | 9-8-3 | 9-2-1 | 0-6-2 | 0-0-0 | 0-0-0 | 0-0-0 | 1-0-0 | 1-0-0 | 0-0-0 | 0-0-0 | 0-0-0 | 0-0-0 |
| **Bunbury** | 4-4-0 | 4-1-0 | 0-3-0 | 3-7-3 | 3-1-1 | 0-6-2 | 3-2-0 | 3-1-0 | 0-1-0 | 1-0-0 | 1-0-0 | 0-0-0 |
| **Caldwell** | 8-8-4 | 8-2-2 | 0-6-2 | 2-3-1 | 2-0-0 | 0-3-1 | 1-0-0 | 1-0-0 | 0-0-0 | 3-0-1 | 3-0-1 | 0-0-0 |
| **Cropper** | 9-12-4 | 9-2-2 | 0-10-2 | 0-0-0 | 0-0-0 | 0-0-0 | 0-0-0 | 0-0-0 | 0-0-0 | 0-0-0 | 0-0-0 | 0-0-0 |
| **Delamea** | 9-11-5 | 9-2-2 | 0-9-3 | 0-0-0 | 0-0-0 | 0-0-0 | 0-1-0 | 0-1-0 | 0-0-0 | 0-0-1 | 0-0-1 | 0-0-0 |
| **Dielna** | 2-2-0 | 2-0-0 | 0-2-0 | 0-0-0 | 0-0-0 | 0-0-0 | 0-0-0 | 0-0-0 | 0-0-0 | 0-0-0 | 0-0-0 | 0-0-0 |
| **Fagundez** | 8-9-5 | 8-2-2 | 0-7-3 | 1-2-0 | 1-0-0 | 0-2-0 | 3-0-0 | 3-0-0 | 0-0-0 | 3-1-1 | 3-1-0 | 0-0-1 |
| **Farrell** | 9-10-5 | 9-2-2 | 0-8-3 | 0-0-0 | 0-0-0 | 0-0-0 | 0-0-0 | 0-0-0 | 0-0-0 | 2-0-0 | 2-0-0 | 0-0-0 |
| **Herivaux** | 0-0-0 | 0-0-0 | 0-0-0 | 0-0-0 | 0-0-0 | 0-0-0 | 0-0-0 | 0-0-0 | 0-0-0 | 0-0-0 | 0-0-0 | 0-0-0 |
| **Hollinger-Janzen** | 1-0-0 | 1-0-0 | 0-0-0 | 6-5-1 | 6-1-0 | 0-4-1 | 0-0-0 | 0-0-0 | 0-0-0 | 0-0-0 | 0-0-0 | 0-0-0 |
| **Kamara** | 10-10-3 | 10-2-1 | 0-8-3 | 0-1-1 | 0-0-1 | 0-1-0 | 6-1-1 | 6-0-0 | 0-1-1 | 3-0-1 | 3-0-1 | 0-0-0 |
| **Knighton** | 1-0-1 | 1-0-0 | 0-0-1 | 0-0-0 | 0-0-0 | 0-0-0 | 0-0-0 | 0-0-0 | 0-0-0 | 0-0-0 | 0-0-0 | 0-0-0 |
| **Kobayashi** | 0-1-3 | 0-0-1 | 0-1-2 | 2-2-1 | 2-1-1 | 0-1-0 | 0-0-1 | 0-0-0 | 0-0-1 | 0-0-0 | 0-0-0 | 0-0-0 |
| **Koffie** | 6-8-1 | 6-2-0 | 0-6-1 | 1-0-0 | 1-0-0 | 0-0-0 | 0-0-0 | 0-0-0 | 0-0-0 | 0-0-0 | 0-0-0 | 0-0-0 |
| **Kouassi** | 3-6-3 | 3-0-1 | 0-6-2 | 4-0-2 | 4-0-1 | 0-0-1 | 0-0-1 | 0-0-0 | 0-0-1 | 0-0-1 | 0-0-0 | 0-0-1 |
| **Németh** | 0-0-0 | 0-0-0 | 0-0-0 | 2-0-0 | 2-0-0 | 0-0-0 | 0-0-0 | 0-0-0 | 0-0-0 | 1-0-0 | 1-0-0 | 0-0-0 |
| **Nguyen** | 10-10-5 | 10-2-2 | 0-8-3 | 0-0-0 | 0-0-0 | 0-0-0 | 5-3-1 | 5-1-0 | 0-2-1 | 6-1-2 | 6-0-0 | 0-1-2 |
| **Rowe** | 8-8-5 | 8-1-2 | 0-7-3 | 0-1-0 | 0-0-0 | 0-1-0 | 0-0-0 | 0-0-0 | 0-0-0 | 4-0-3 | 4-0-1 | 0-0-2 |
| **D. Smith** | 0-1-0 | 0-0-0 | 0-1-0 | 0-0-0 | 0-0-0 | 0-0-0 | 0-0-0 | 0-0-0 | 0-0-0 | 0-0-0 | 0-0-0 | 0-0-0 |
| **J. Smith** | 1-3-2 | 1-0-1 | 0-3-1 | 0-0-0 | 0-0-0 | 0-0-0 | 0-0-0 | 0-0-0 | 0-0-0 | 0-0-0 | 0-0-0 | 0-0-0 |
| **Tierney** | 7-5-2 | 7-2-1 | 0-3-1 | 0-4-2 | 0-0-1 | 0-4-1 | 1-0-0 | 1-0-0 | 0-0-0 | 2-0-0 | 2-0-0 | 0-0-0 |
| **Turner** | 0-0-0 | 0-0-0 | 0-0-0 | 0-0-0 | 0-0-0 | 0-0-0 | 0-0-0 | 0-0-0 | 0-0-0 | 0-0-0 | 0-0-0 | 0-0-0 |
| **Watson** | 1-5-0 | 1-0-0 | 0-5-0 | 4-3-2 | 4-0-0 | 0-3-2 | 0-0-0 | 0-0-0 | 0-0-0 | 0-0-0 | 0-0-0 | 0-0-0 |
| **Wright** | 0-0-0 | 0-0-0 | 0-0-0 | 0-2-0 | 0-0-0 | 0-2-0 | 0-0-0 | 0-0-0 | 0-0-0 | 0-0-0 | 0-0-0 | 0-0-0 |
| **Woodberry** | 0-2-0 | 0-0-0 | 0-2-0 | 0-1-0 | 0-0-0 | 0-1-0 | 0-0-0 | 0-0-0 | 0-0-0 | 0-0-0 | 0-0-0 | 0-0-0 |

# NEW ENGLAND REVOLUTION AT ATLANTA UNITED FC: WEDNESDAY, SEPTEMBER 13, 2017

## 2017 GAME BY GAME PARTICIPATION CHART

| | 3/4 | 3/18 | 3/25 | 4/2 | 4/8 | 4/15 | 4/19 | 4/22 | 4/29 | 5/6 | 5/13 | 5/21 | 5/27 | 5/31 | 6/3 | 6/17 | 6/23 |
|---|---|---|---|---|---|---|---|---|---|---|---|---|---|---|---|---|---|
| | @COL | @DAL | vsMIN | @POR | vsHOU | @CHI | vsSJ | vsDC | @SEA | @CLB | vsRSL | vsCLB | @NY | @NYC | vsTOR | vsCHI | @TOR |
| **Agudelo** | CAM-83 (3) | CAM-76 (1) | CAM-90 (3) | ST-69 (2) | ST-90 | ST-57 (2) | ST-78 (2) | ST-90 | ST-90 | ST-90 | INJ | INJ | SUB-24 (1) | SUB-26 (1) | SUB-29 (1) | SUB-45 (1) | ST-90 |
| **Angoua** | CB-90 | CB-90 | CB-90 | DNP | DNP | DNP | CB-90 | DNP | CB-90 | DNP | CB-90 | CB-90 | SUS | CB-90 | CB-90 | CB-90 | CB-90 |
| **Bunbury** | SUB-7 (3) | SUB-6 (3) | SUB-8 (3) | SUB-21 (2) | SUB-13 (2) | SUB-24 (3) | DNP | SUB-15 (2) | SUB-13 (2) | UNAV | DNP | DNP | SUB-8 (3) | SUS | SUS | SUB-10 (3) | SUB-11 (3) |
| **Caldwell** | CDM-90 | RM-90 | CDM-90 | SUB-1 (3) | RM-90 | LM-90 | CDM-90 | RM-67 (1) | RM-90 | RM-82 (3) | RM-66 (1) | SUB-2 (3) | SUB-11 (2) | CDM-90 | CDM-90 | CDM-45 (1) | UNAV |
| **Cropper** | GK-90 | GK-90 | GK-90 | GK-90 | GK-90 | GK-90 | GK-90 | GK-90 | GK-90 | GK-90 | GK-90 | GK-90 | GK-90 | DNP | GK-90 | GK-90 | GK-90 |
| **Delamea** | CB-90 | CB-90 | CB-90 | CB-90 | CB-90 | CB-90 | CB-90 | CB-90 | CB-90 | CB-90 | CB-90 | CB-90 | CB-90 | CB-90 | CB-90 | CB-90 | CB-79 (3) |
| **Dielna** | - | - | - | - | - | - | - | - | - | - | - | - | - | - | - | - | - |
| **Fagundez** | LM-90 | LM-90 | LM-90 | LM-90 | LM-68 (1) | SUB-38 (1) | LM-90 | LM-90 | CAM-66 (1) | CAM-90 | LM-90 | LM-90 | LM-90 | LM-64 (1) | LM-89 (2) | LM-90 | LM-90 |
| **Farrell** | RB-90 | RB-90 | RB-90 | RB-90 | RB-90 | RB-90 | RB-90 | RB-90 | RB-90 | RB-78 (2) | RB-90 | RB-89 | SUS | RB-75 (3) | RB-90 | RB-90 | LB-90 |
| **Herivaux** | INJ | INJ | UNAV | UNAV | UNAV | UNAV | LOAN | LOAN | LOAN | LOAN | UNAV | UNAV | UNAV | LOAN | LOAN | UNAV | DNP |
| **Hollinger-Janzen** | UNAV | SUB-11 (2) | SUB-20 (1) | DNP | SUB-1 (3) | DNP | DNP | DNP | SUB-5 (3) | SUB-8 (3) | SUB-23 (2) | RM-45 (1) | DNP | DNP | SUB-1 (2) | DNP | DNP |
| **Kamara** | ST-90 | ST-90 | ST-70 (1) | ST-90 | ST-77 (2) | ST-66 (3) | SUB-38 (1) | ST-90 | UNAV | UNAV | ST-67 (2) | ST-90 | ST-66 (1) | ST-90 | ST-61 (1) | ST-80 (3) | SUB-36 (1) |
| **Knighton** | DNP | INJ | DNP | DNP | DNP | DNP | DNP | DNP | DNP | DNP | DNP | DNP | DNP | GK-90 | DNP | DNP | DNP |
| **Kobayashi** | SUB-33 (1) | DNP | SUB-20 (2) | DNP | DNP | DNP | RM-52 (1) | SUB-1 (3) | LM-85 (3) | LM-57 (1) | SUB-24 (1) | DNP | DNP | RM-90 | DNP | SUB-19 (2) | INJ |
| **Koffie** | - | - | - | - | - | - | - | - | - | - | - | SUB-45 (1) | CDM-79 (2) | CDM-67 (2) | CDM-90 | CDM-90 | CDM-90 |
| **Kouassi** | DNP | CDM-79 (2) | DNP | CDM-90 | CDM-90 | CDM-90 | SUB-12 (2) | CDM-90 | CDM-90 | CDM-90 | CDM-90 | CDM-90 | CDM-90 | SUB-23 (2) | INJ | INJ | INJ |
| **Németh** | - | - | - | - | - | - | - | - | - | - | - | - | - | - | - | - | - |
| **Nguyen** | ST-57 (1) | ST-90 | ST-70 (2) | CAM-90 | CAM-89 (3) | CAM-52 (1) | ST-90 | CAM-75 (2) | ST-77 (2) | ST-90 | ST-90 | ST-88 (3) | CAM-90 | CAM-90 | CAM-90 | CAM-90 | CAM-90 |
| **Rowe** | RM-90 | SUB-14 (1) | RM-90 | RM-90 | LB-90 | RM-90 | CAM-90 | LB-89 (3) | LB-90 | LB-90 | CAM-81 (3) | CAM-90 | RM-90 | LB-90 | RM-90 | RM-90 | RM-90 |
| **D. Smith** | UNAV | UNAV | UNAV | UNAV | UNAV | UNAV | UNAV | UNAV | UNAV | UNAV | LOAN | LOAN | LOAN | LOAN | LOAN | UNAV | UNAV |
| **J. Smith** | DNP | DNP | UNAV | CB-89 (3) | CB-90 | CB-90 | DNP | CB-90 | DNP | CB-90 | DNP | DNP | DNP | UNAV | DNP | DNP | DNP |
| **Tierney** | LB-74 (2) | LB-84 (3) | LB-90 | LB-57 (1) | DNP | SUB-33 (2) | LB-90 | SUB-23 (1) | UNAV | SUB-12 (2) | LB-90 | LB-83 (2) | LB-90 | SUB-15 (3) | LB-90 | LB-71 (2) | SUB-20 (2) |
| **Turner** | UNAV | DNP | DNP | LOAN | UNAV | LOAN | UNAV | UNAV | LOAN | LOAN | LOAN | LOAN | LOAN | UNAV | LOAN | LOAN | LOAN |
| **Watson** | SUB-16 (2) | UNAV | DNP | SUB -33 (1) | SUB-22 (1) | LB-27 | SUS | UNAV | SUB-24 (1) | SUB-33 (1) | SUB-9 (3) | SUB-7 (2) | RB-82 (3) | DNP | DNP | UNAV | CDM-54 (1) |
| **Wright** | UNAV | UNAV | UNAV | LOAN | UNAV | UNAV | UNAV | UNAV | DNP | DNP | UNAV | UNAV | UNAV | UNAV | UNAV | UNAV | UNAV |
| **Woodberry** | DNP | DNP | DNP | UNAV | UNAV | UNAV | DNP | DNP | DNP | DNP | DNP | UNAV | CB-90 | DNP | DNP | DNP | RB-70 (2) |

| | 7/2 | 7/5 | 7/22 | 7/29 | 8/5 | 8/12 | 8/19 | 8/26 | 9/2 | 9/9 | 9/13 | 9/16 | 9/23 | 9/27 | 9/30 | 10/15 | 10/22 |
|---|---|---|---|---|---|---|---|---|---|---|---|---|---|---|---|---|---|
| | @PHI | vsNY | vsLA | vsPHI | @CHI | vsVAN | @NYC | @DC | vsORL | vsMTL | @ATL | @SKC | vsTOR | @ORL | vsATL | vsNYC | @MTL |
| **Agudelo** | INT | INT | INT | SUB-23 (1) | ST-78 (2) | SUB-25 (1) | LM-90 | CAM-87 (3) | CAM-71 (1) | CAM-57 (1) | | | | | | | |
| **Angoua** | CB-90 | CB-90 | CB-90 | CB-90 | CB-90 | CB-90 | RB-61 (1) | SUS | CB-90 | RB-90 | | | | | | | |
| **Bunbury** | RM-90 | ST-90 | SUB-25 (1) | ST-67 (1) | SUB-34 (1) | ST-65 (1) | RM-85 (3) | RM-90 | RM-90 | LM-72 (2) | | | | | | | |
| **Caldwell** | CM-79 (3) | RM-90 | RM-65 (1) | RM-90 | RM-56 (1) | SUB-5 (3) | SUB-29 (1) | SUB-13 (1) | CM-90 | CM-90 | | | | | | | |
| **Cropper** | GK-90 | GK-90 | DNP | GK-90 | GK-90 | GK-90 | GK-90 | GK-90 | GK-90 | GK-90 | | | | | | | |
| **Delamea** | DNP | CB-90 | CB-90 | CB-90 | CB-90 | CB-90 | CB-90 | CB-90 | INT | CB-90 | | | | | | | |
| **Dielna** | - | - | - | - | - | UNAV | CB-90 | CB-90 | CB-90 | CB-90 | | | | | | | |
| **Fagundez** | SUS | LM-90 | LM-89 (3) | LM-83 (2) | LM-90 | LM-74 (2) | SUB-19 (2) | LM-90 | INJ | SUB-33 (1) | | | | | | | |
| **Farrell** | RB-90 | RB-90 | RB-90 | RB-90 | RB-90 | RB-90 | LB-90 | RB-82 (2) | RB-90 | DNP | | | | | | | |
| **Herivaux** | DNP | DNP | DNP | UNAV | UNAV | UNAV | UNAV | DNP | UNAV | UNAV | | | | | | | |
| **Hollinger-Janzen** | SUB-19 (2) | SUB-10 (1) | SUB-1 (3) | SUB-1 (3) | UNAV | UNAV | DNP | SUB-3 (3) | DNP | UNAV | | | | | | | |
| **Kamara** | ST-71 (2) | ST-90 | ST-90 | ST-90 | ST-90 | ST-90 | ST-90 | ST-90 | ST-89 (2) | ST-82 (3) | | | | | | | |
| **Knighton** | DNP | DNP | GK-90 | DNP | DNP | DNP | DNP | DNP | DNP | DNP | | | | | | | |
| **Kobayashi** | INJ | INJ | INJ | DNP | DNP | DNP | UNAV | UNAV | DNP | DNP | | | | | | | |
| **Koffie** | CM-90 | CDM-90 | CDM-90 | CDM-90 | CDM-90 | CDM-90 | CM-90 | CDM-90 | CM-90 | CM-90 | | | | | | | |
| **Kouassi** | INJ | INJ | SUB-6 (2) | UNAV | DNP | SUB-16 (2) | CDM-70 (2) | CDM-77 (1) | SUB-19 (1) | SUB-18 (2) | | | | | | | |
| **Németh** | - | - | - | - | - | - | UNAV | UNAV | SUB-1 (2) | SUB-8 (3) | | | | | | | |
| **Nguyen** | LM-90 | CAM-90 | ST-90 | CAM-89 (3) | CAM-90 | CAM-85 (3) | DNP | INJ | LM-90 | RM-90 | | | | | | | |
| **Rowe** | INT | INT | CAM-90 | LB-90 | LB-90 | RM-90 | CM-90 | INJ | INJ | INJ | | | | | | | |
| **D. Smith** | LB-53 (1) | DNP | DNP | UNAV | LOAN | LOAN | LOAN | UNAV | DNP | UNAV | | | | | | | |
| **J. Smith** | CB-90 | DNP | UNAV | UNAV | UNAV | UNAV | UNAV | UNAV | UNAV | UNAV | | | | | | | |
| **Tierney** | SUB-11 (3) | LB-80 (1) | LB-84 (2) | DNP | DNP | DNP | DNP | DNP | LB-90 | LB-90 | | | | | | | |
| **Turner** | LOAN | UNAV | LOAN | LOAN | LOAN | LOAN | LOAN | UNAV | UNAV | UNAV | | | | | | | |
| **Watson** | CDM-90 | INT | INT | SUB-7 (2) | SUB-12 (2) | LB-90 | UNAV | LB-90 | INT | DNP | | | | | | | |
| **Wright** | SUB-37 (1) | DNP | UNAV | UNAV | UNAV | LOAN | LOAN | SUB-8 (2) | UNAV | UNAV | | | | | | | |
| **Woodberry** | DNP | DNP | DNP | DNP | DNP | DNP | SUB-5 (3) | DNP | DNP | UNAV | | | | | | | |

Position-minutes: started at position-min played

SUB-position - substitute at which position
INJ - injured (DL - Disabled List)

DNP - dressed, but did not play
LOAN - on loan

INT - international duty
UNAV - unavailable for selection
SUS - suspended

# NEW ENGLAND REVOLUTION AT ATLANTA UNITED FC: WEDNESDAY, SEPTEMBER 13, 2017

## 2017 GAME-BY-GAME LINEUPS

**@ COLORADO RAPIDS**
**L 0-1 March 4, 2017**

| | |
|---|---|
| GK | Cropper |
| LB | Tierney (Watson 74') |
| CB | Angoua |
| CB | Delamea |
| RB | Farrell |
| CDM | Caldwell |
| LM | Fagundez |
| RM | Rowe |
| CAM | Agudelo (Bunbury 83') |
| F | Kamara |
| F | Nguyen © (Kobayashi 57') |

**@ FC DALLAS**
**L 1-2 March 18, 2017**

| | |
|---|---|
| GK | Cropper |
| LB | Tierney (Bunbury 84') |
| CB | Angoua |
| CB | Delamea |
| RB | Farrell |
| CDM | Kouassi (Femi 79') |
| LM | Fagundez |
| RM | Caldwell |
| CAM | Agudelo (Rowe 76') |
| F | Kamara |
| F | Nguyen © 1 |

**vs. MINNESOTA UNITED FC**
**W 5-2 March 25, 2017**

| | |
|---|---|
| GK | Cropper |
| LB | Tierney 1 |
| CB | Delamea |
| CB | Angoua |
| RB | Farrell |
| CDM | Caldwell |
| LM | Fagundez |
| RM | Rowe |
| CAM | Agudelo 1, 2 (Bunbury 82') |
| F | Kamara 1 (Femi 70') |
| F | Nguyen © 2 (Kobayashi 70') |

**@ PORTLAND TIMBERS**
**T 1-1 April 2, 2017**

| | |
|---|---|
| GK | Cropper |
| LB | Tierney (Watson 52') |
| CB | Delamea |
| CB | J. Smith (Caldwell 90'+1') |
| RB | Farrell |
| CDM | Kouassi |
| LM | Fagundez |
| RM | Rowe |
| CAM | Nguyen © 3 |
| F | Kamara |
| F | Agudelo (Bunbury 69') |

**vs. HOUSTON DYNAMO**
**W 2-0 April 8, 2017**

| | |
|---|---|
| GK | Cropper |
| LB | Rowe |
| CB | Delamea |
| CB | J. Smith |
| RB | Farrell |
| CDM | Kouassi |
| LM | Fagundez (Watson 68') |
| RM | Caldwell |
| CAM | Nguyen © (Femi 90') |
| F | Kamara 2 (Bunbury 77') |
| F | Agudelo 3 |

**@ CHICAGO FIRE**
**L 0-3 April 15, 2017**

| | |
|---|---|
| GK | Cropper |
| LB | Watson |
| CB | Delamea |
| CB | J. Smith |
| RB | Farrell |
| CDM | Kouassi |
| LM | Caldwell |
| RM | Rowe |
| CAM | Nguyen © (Fagundez 52') |
| F | Kamara (Bunbury 66') |
| F | Agudelo (Tierney 57') |

**vs. SAN JOSE EARTHQUAKES**
**T 0-0 April 19, 2017**

| | |
|---|---|
| GK | Cropper |
| LB | Tierney |
| CB | Delamea |
| CB | Angoua |
| RB | Farrell |
| CDM | Caldwell |
| LM | Fagundez |
| RM | Kobayashi (Kamara 52') |
| CAM | Rowe |
| F | Nguyen © |
| F | Agudelo (Kouassi 78') |

**vs. D.C. UNITED**
**T 2-2 April 22, 2017**

| | |
|---|---|
| GK | Cropper |
| LB | Rowe (Kobayashi 90'+1') |
| CB | Delamea |
| CB | Smith |
| RB | Farrell |
| CDM | Kouassi |
| LM | Fagundez |
| RM | Caldwell (Tierney 67') |
| CAM | Nguyen © 4 (Bunbury 75') |
| F | Kamara |
| F | Agudelo 4 |

**vs. SEATTLE SOUNDERS FC**
**T 3-3 April 29, 2017**

| | |
|---|---|
| GK | Cropper |
| LB | Rowe |
| CB | Delamea |
| CB | Angoua |
| RB | Farrell |
| CDM | Kouassi |
| LM | Kobayashi 1 (Femi 85') |
| RM | Caldwell |
| CAM | Fagundez (Watson 66') |
| F | Nguyen (Bunbury 77') |
| F | Agudelo 5, 6 |

**@ COLUMBUS CREW SC**
**L 0-2 May 6, 2017**

| | |
|---|---|
| GK | Cropper |
| LB | Rowe |
| CB | Delamea |
| CB | Smith |
| RB | Farrell (Tierney 78') |
| CDM | Kouassi |
| LM | Kobayashi (Watson 57') |
| RM | Caldwell (Femi 82') |
| CAM | Fagundez |
| F | Nguyen |
| F | Agudelo |

**vs. REAL SALT LAKE**
**W 4-0 May 13, 2017**

| | |
|---|---|
| GK | Cropper |
| LB | Tierney |
| CB | Delamea |
| CB | Angoua |
| RB | Farrell |
| CDM | Kouassi |
| LM | Fagundez 1 |
| RM | Caldwell 1 (Kobayashi 66') |
| CAM | Rowe (Watson 81') |
| F | Nguyen © 5 |
| F | Kamara 3 (Femi 67') |

**vs. COLUMBUS CREW SC**
**W 2-1 May 21, 2017**

| | |
|---|---|
| GK | Cropper |
| LB | Tierney (Watson 83') |
| CB | Delamea |
| CB | Angoua |
| RB | Farrell |
| CDM | Kouassi |
| LM | Fagundez 2,3 |
| RM | Femi (Koffie HT) |
| CAM | Rowe |
| F | Nguyen © (Caldwell 88') |
| F | Kamara |

**@ NEW YORK RED BULLS**
**L 1-2 May 27, 2017**

| | |
|---|---|
| GK | Cropper |
| LB | Tierney |
| CB | Delamea |
| CB | Woodberry |
| RB | Watson (Bunbury 82') |
| CDM | Koffie (Caldwell 79') |
| CDM | Kouassi |
| LM | Fagundez |
| RM | Rowe |
| CAM | Nguyen © 6 |
| F | Kamara (Agudelo 66') |

**@ NEW YORK CITY FC**
**T 2-2 May 31, 2017**

| | |
|---|---|
| GK | Knighton |
| LB | Rowe |
| CB | Delamea |
| CB | Angoua |
| RB | Farrell (Tierney 75') |
| CDM | Koffie (Kouassi 67' 1) |
| CDM | Caldwell |
| LM | Fagundez (Agudelo 64') |
| RM | Kobayashi |
| CAM | Nguyen © |
| F | Kamara 4 |

**vs. TORONTO FC**
**W 3-0 June 3, 2017**

| | |
|---|---|
| GK | Cropper |
| LB | Tierney |
| CB | Delamea |
| CB | Angoua 1 |
| RB | Farrell |
| CDM | Koffie |
| CDM | Caldwell |
| LM | Fagundez 4 (Femi 90+1') |
| RM | Rowe |
| CAM | Nguyen © |
| F | Kamara (Agudelo 61' 7) |

**vs. CHICAGO FIRE**
**L 1-2 June 17, 2017**

| | |
|---|---|
| GK | Cropper |
| LB | Tierney (Kobayashi 71') |
| CB | Delamea 1 |
| CB | Angoua |
| RB | Farrell |
| CDM | Koffie |
| CDM | Caldwell (Agudelo HT) |
| LM | Fagundez |
| RM | Rowe |
| CAM | Nguyen © |
| F | Kamara (Bunbury 80') |

**@ TORONTO FC**
**L 0-2 June 23, 2017**

| | |
|---|---|
| GK | Cropper |
| LB | Farrell |
| CB | Delamea (Bunbury 79') |
| CB | Angoua |
| RB | Woodberry (Tierney 70') |
| CDM | Koffie |
| CDM | Watson (Kamara 54') |
| LM | Fagundez |
| RM | Rowe |
| CAM | Nguyen © |
| F | Agudelo |

**@ PHILADELPHIA UNION**
**L 0-3 July 2, 2017**

| | |
|---|---|
| GK | Cropper |
| LB | D. Smith (Wright 53') |
| CB | J. Smith |
| CB | Angoua |
| RB | Farrell |
| CDM | Watson |
| LM | Nguyen © |
| CM | Caldwell (Tierney 79') |
| CM | Koffie |
| RM | Bunbury |
| F | Kamara (Femi 71') |

**vs. NEW YORK RED BULLS**
**L 2-3 July 5, 2017**

| | |
|---|---|
| GK | Cropper |
| LB | Tierney (Femi 80') |
| CB | Delamea |
| CB | Angoua |
| RB | Farrell |
| CDM | Koffie |
| LM | Fagundez |
| RM | Caldwell |
| CAM | Nguyen © 7 |
| F | Bunbury 1 |
| F | Kamara |

**vs, LA GALAXY**
**W 4-3 July 22, 2017**

| | |
|---|---|
| GK | Knighton |
| LB | Tierney (Kouassi 84') |
| CB | Delamea |
| CB | Angoua |
| RB | Farrell |
| CDM | Koffie |
| LM | Fagundez (Femi 90+2') |
| RM | Caldwell (Bunbury 2, 3 65') |
| CAM | Rowe |
| F | Nguyen © 8 |
| F | Kamara 5 |

**vs. PHILADELPHIA UNION**
**W 3-0 July 29, 2017**

| | |
|---|---|
| GK | Cropper |
| LB | Rowe |
| CB | Delamea |
| CB | Angoua |
| RB | Farrell |
| CDM | Koffie |
| LM | Fagundez (Watson 83') |
| RM | Caldwell |
| CAM | Nguyen © (Femi 90') |
| F | Bunbury (Agudelo 8 67') |
| F | Kamara 6, 7 |

**@ CHICAGO FIRE**
**L 1-4 August 5, 2017**

| | |
|---|---|
| GK | Cropper |
| LB | Rowe |
| CB | Delamea |
| CB | Angoua |
| RB | Farrell |
| CDM | Koffie |
| LM | Fagundez |
| RM | Caldwell (Bunbury 56') |
| CAM | Nguyen © |
| F | Agudelo (Watson 78') |
| F | Kamara 8 |

**vs. VANCOUVER WHITECAPS FC**
**W 1-0 August 12, 2017**

| | |
|---|---|
| GK | Cropper |
| LB | Watson |
| CB | Delamea |
| CB | Angoua |
| RB | Farrell |
| CDM | Koffie |
| LM | Fagundez (Kouassi 74') |
| RM | Rowe |
| CAM | Nguyen © (Caldwell 85') |
| F | Bunbury 4 (Agudelo 65') |
| F | Kamara |

**@ NEW YORK CITY FC**
**L 1-2 August 20, 2017**

| | |
|---|---|
| GK | Cropper |
| LB | Farrell |
| CB | Dielna |
| CB | Delamea |
| RB | Angoua (Caldwell 61') |
| CDM | Kouassi © (Fagundez 70') |
| LM | Agudelo |
| CM | Koffie |
| CM | Rowe |
| RM | Bunbury 5 (Woodberry 85') |
| F | Kamara |

**@ D.C. UNITED**
**L 0-1 August 26, 2017**

| | |
|---|---|
| GK | Cropper |
| LB | Watson |
| CB | Dielna |
| CB | Delamea |
| RB | Farrell (Wright 82') |
| CDM | Kouassi © (Caldwell 77') |
| CDM | Koffie |
| LM | Fagundez |
| RM | Bunbury |
| CAM | Agudelo (Femi 87') |
| F | Kamara |

**vs. ORLANDO CITY SC**
**W 4-0 September 2, 2017**

| | |
|---|---|
| GK | Cropper |
| LB | Tierney © |
| CB | Dielna |
| CB | Angoua |
| RB | Farrell |
| CM | Caldwell |
| CM | Koffie |
| LM | Nguyen |
| CAM | Agudelo (Kouassi 71') |
| RM | Bunbury 6 |
| F | Kamara 9, 10,11 (Németh 90'+2') |

**vs. MONTREAL IMPACT**
**W 1-0 September 9, 2017**

| | |
|---|---|
| GK | Cropper |
| LB | Tierney © |
| CB | Dielna |
| CB | Delamea |
| RB | Angoua |
| CM | Caldwell |
| CM | Koffie |
| LM | Bunbury (Kouassi 72') |
| CAM | Agudelo (Fagundez 57') |
| RM | Nguyen 9 |
| F | Kamara (Németh 82') |

# NEW ENGLAND REVOLUTION AT ATLANTA UNITED FC: WEDNESDAY, SEPTEMBER 13, 2017

## 2017 GAME-BY-GAME BOX SCORES

**New England Revolution 0 at Colorado Rapids 1**
March 4, 2017 at Dick's Sporting Goods Park (Commerce City, Colo.) Att. 16,126
**Scoring** - NE - None
COL - Badji 1 (Watts 1) 52'

| | Shots | Saves | Fouls | Offsides | Corners |
|---|---|---|---|---|---|
| NE | 10 | 1 | 9 | 0 | 4 |
| COL | 8 | 3 | 14 | 1 | 3 |

**New England Revolution 1 at FC Dallas 2**
March 18, 2017 at Toyota Stadium (Frisco, Texas) Att. 16,150
**Scoring** - NE - Nguyen 1 (Penalty Kick) 10'
DAL - Urruti 2 (Unassisted) 71', Urruti 3 (Unassisted) 77'

| | Shots | Saves | Fouls | Offsides | Corners |
|---|---|---|---|---|---|
| NE | 4 | 1 | 9 | 0 | 4 |
| DAL | 15 | 2 | 10 | 2 | 13 |

**New England Revolution 5 vs. Minnesota United FC 2**
March 25, 2017 at Gillette Stadium (Foxborough, Mass.) Att. 11,571
**Scoring** - MIN - Warner 1 (Ramirez 1) 15', Kallman 1 (Unassisted) 49'
NE - Agudelo 1 (Tierney 1, Caldwell 1) 4', Kamara 1 (Nguyen 1, Fagundez 1), Nguyen 2 (Penalty Kick) 32', Agudelo 2 (Fagundez 2) 41', Tierney 1 (Penalty Kick) 53'

| | Shots | Saves | Fouls | Offsides | Corners |
|---|---|---|---|---|---|
| MIN | 9 | 1 | 4 | 1 | 0 |
| NE | 15 | 3 | 14 | 3 | 4 |

**New England Revolution 1 at Portland Timbers 1**
April 2, 2017 at Providence Park (Portland, Ore.) Att. 21,144
**Scoring** - NE - Nguyen 3 (Unassisted) 84'
POR - Valeri 5 (Unassisted) 12'

| | Shots | Saves | Fouls | Offsides | Corners |
|---|---|---|---|---|---|
| NE | 12 | 1 | 12 | 2 | 2 |
| POR | 16 | 3 | 13 | 3 | 9 |

**New England Revolution 2 vs. Houston Dynamo 0**
April 8, 2017 at Gillette Stadium (Foxborough, Mass.) Att. 14,725
**Scoring** - HOU - None
NE - Kamara 2 (Unassisted) 52', Agudelo 3 (Unassisted) 72'

| | Shots | Saves | Fouls | Offsides | Corners |
|---|---|---|---|---|---|
| HOU | 5 | 2 | 11 | 1 | 9 |
| NE | 14 | 1 | 12 | 3 | 9 |

**New England Revolution 0 at Chicago Fire 3**
April 15, 2017 at Toyota Park (Bridgeview, Ill.) Att. 16,914
**Scoring** - NE - None
CHI - Schweinsteiger 2 (Solignac 1) 45', Nikolic 3 (Unassisted) 47', Nikolic 4 (Accam 2, Schweinsteiger 1) 73'

| | Shots | Saves | Fouls | Offsides | Corners |
|---|---|---|---|---|---|
| NE | 4 | 0 | 8 | 0 | 4 |
| CHI | 11 | 1 | 10 | 2 | 6 |

**New England Revolution 0 vs. San Jose Earthquakes 0**
April 19, 2017 at Gillette Stadium (Foxborough, Mass.) Att. 10,487
**Scoring** - SJ - None
NE - None

| | Shots | Saves | Fouls | Offsides | Corners |
|---|---|---|---|---|---|
| SJ | 8 | 5 | 12 | 0 | 3 |
| NE | 15 | 3 | 13 | 2 | 11 |

**New England Revolution 2 vs. D.C. United 2**
April 22, 2017 at Gillette Stadium (Foxborough, Mass.) Att. 16,591
**Scoring** - DC - Jeffrey 1 (Unassisted) 26', Le Toux (Sam 2) 28'
NE - Nguyen 4 (Kamara 1, Caldwell 2) 5', Agudelo 4 (Delamea 1, Rowe 1) 48'

| | Shots | Saves | Fouls | Offsides | Corners |
|---|---|---|---|---|---|
| DC | 12 | 5 | 14 | 2 | 7 |
| NE | 18 | 3 | 10 | 2 | 15 |

**New England Revolution 3 at Seattle Sounders FC 3**
April 29, 2017 at CenturyLink Field (Seattle, Wash.) Att. 43,230
**Scoring** - NE - Kobayashi 1 (Nguyen 2) 15', Agudelo 5 (Rowe 2) 26', Agudelo 6 (Fagundez 3, Kouassi 1) 54'
SEA - Lodeiro 3 (Jones 4) 75', Bruin 3 (Jones 5) 85', Alonso 1 (Svensson 1, Lodeiro 4) 88'

| | Shots | Saves | Fouls | Offsides | Corners |
|---|---|---|---|---|---|
| NE | 13 | 5 | 6 | 1 | 4 |
| SEA | 25 | 3 | 4 | 1 | 5 |

**New England Revolution 0 at Columbus Crew SC 2**
May 6, 2017 at MAPFRE Stadium (Columbus, Ohio) Att. 13,340
**Scoring** - NE - None
CLB - Kamara 6 (Meram 4, Higuain 5) 13', Higuain 3 (Kamara 1, Steffen) 53'

| | Shots | Saves | Fouls | Offsides | Corners |
|---|---|---|---|---|---|
| NE | 18 | 4 | 9 | 2 | 3 |
| CLB | 12 | 5 | 11 | 2 | 7 |

**New England Revolution 4 vs. Real Salt Lake 0**
May 13, 2017 at Gillette Stadium (Foxborough, Mass.) Att. 21,096
**Scoring** - RSL - None
NE - Caldwell 1 (Fagundez 4, Tierney 2) 4', Kamara 3 (Nguyen 3) 18', Fagundez 1 (Rowe 3, Nguyen 4) 34', Nguyen 5 (Kamara 2, Tierney 3) 41'

| | Shots | Saves | Fouls | Offsides | Corners |
|---|---|---|---|---|---|
| RSL | 8 | 4 | 17 | 1 | 3 |
| NE | 13 | 3 | 21 | 2 | 9 |

**New England Revolution 2 vs. Columbus Crew SC 1**
May 21, 2017 at Gillette Stadium (Foxborough, Mass.) Att. 18,651
**Scoring** - CLB - Kamara 7 (Trapp 1) 20'
NE - Fagundez 2 (Kamara 3, Nguyen 5) 24, Fagundez 3 (Unassisted) 34'

| | Shots | Saves | Fouls | Offsides | Corners |
|---|---|---|---|---|---|
| CLB | 14 | 2 | 17 | 2 | 8 |
| NE | 9 | 4 | 14 | 3 | 2 |

**New England Revolution 1 at New York Red Bulls 2**
May 27, 2017 at Red Bull Arena (Harrison, N.J.) Att. 19,252
**Scoring** - NE - Nguyen 6 (Penalty Kick) 9'
NY - Wright-Phillps 6 (Unassisted) 47', Royer 4 (Lawrence 3, Felipe 3) 74'

| | Shots | Saves | Fouls | Offsides | Corners |
|---|---|---|---|---|---|
| NE | 13 | 4 | 16 | 1 | 2 |
| NY | 16 | 4 | 16 | 5 | 10 |

**New England Revolution 2 at New York City FC 2**
May 31, 2017 at Yankee Stadium (New York, N.Y.) Att. 20,193
**Scoring** - NE - Kamara 4 (Nguyen 6) 24', Kouassi 1 (Rowe 4) 86'
NYC - Harrison 6 (Villa 5) 17', Camargo 1 (Moralez 6, Villa 6) 64'

| | Shots | Saves | Fouls | Offsides | Corners |
|---|---|---|---|---|---|
| NE | 8 | 3 | 9 | 3 | 4 |
| NYC | 12 | 1 | 16 | 1 | 4 |

**New England Revolution 3 vs. Toronto FC 0**
June 3, 2017 at Gillette Stadium (Foxborough, Mass.) Att. 21,764
**Scoring** - TOR - None
NE - Angoua 1 (Nguyen 7) 17, Fagundez 4 (Agudelo 1) 66', Agudelo 7 (Unassisted) 85'

| | Shots | Saves | Fouls | Offsides | Corners |
|---|---|---|---|---|---|
| TOR | 11 | 3 | 8 | 1 | 4 |
| NE | 19 | 3 | 15 | 2 | 4 |

**New England Revolution 1 vs. Chicago Fire 2**
June 17, 2017 at Gillette Stadium (Foxborough, Mass.) Att. 21,548
**Scoring** - CHI - Nikolic 13 (Unassisted) 18', Solignac 4 (de Leeuw 4, Nikolic 2) 61'
NE - Delamea 1 (Unassisted) 70'

| | Shots | Saves | Fouls | Offsides | Corners |
|---|---|---|---|---|---|
| CHI | 8 | 4 | 7 | 4 | 0 |
| NE | 24 | 2 | 10 | 0 | 8 |

**New England Revolution 0 at Toronto FC 2**
June 23, 2017 at BMO Field (Toronto, Ontario) Att. 27,261
**Scoring** - NE - None
TOR - Moor 1 (Endoh 1, Cooper 1) 11', Giovinco 7 (Vazquez 9) 90'+6'

| | Shots | Saves | Fouls | Offsides | Corners |
|---|---|---|---|---|---|
| NE | 12 | 1 | 20 | 2 | 6 |
| TOR | 9 | 3 | 10 | 0 | 5 |

**New England Revolution 0 at Philadelphia Union 3**
July 2, 2017 at Talen Energy Stadium (Chester, Pa.) Att. 16,143
**Scoring** - NE - None
PHI - Sapong 9 (Penalty Kick) 4', Ilsinho 2 (Picault 1, Medunjanin 6) 48', Alberg 3 (Medunjanin 7) 78'

| | Shots | Saves | Fouls | Offsides | Corners |
|---|---|---|---|---|---|
| NE | 10 | 3 | 14 | 1 | 6 |
| PHI | 10 | 3 | 9 | 1 | 2 |

# NEW ENGLAND REVOLUTION AT ATLANTA UNITED FC: WEDNESDAY, SEPTEMBER 13, 2017

## 2017 GAME-BY-GAME BOX SCORES

**New England Revolution 2 vs. New York Red Bulls 3**
July 5, 2017 at Gillette Stadium (Foxborough, Mass.) Att. 13,924
**Scoring** - NY - Wright-Phillips 9 (Unassisted) 23', Royer 5 (Penalty Kick) 55', Veron 1 (Felipe 4) 90'
NE - Bunbury 1 (Fagundez 5) 21', Nguyen 7 (Unassisted) 26'

| | Shots | Saves | Fouls | Offsides | Corners |
|---|---|---|---|---|---|
| NY | 12 | 6 | 23 | 0 | 0 |
| NE | 20 | 1 | 20 | 3 | 7 |

**New England Revolution 4 vs. LA Galaxy 3**
July 22, 2017 at Gillette Stadium (Foxborough, Mass.) Att. 27,441
**Scoring** - LA - Steres 2 (Alessandrini 8, Garcia 1) 22', Steres 3 (Unassisted) 53', Lassiter 1 (Unassisted) 79'
NE - Nguyen 8 (Fagundez 6) 16', Kamara 5 (Fagundez 7) 34', Bunbury 2 (Rowe 5) 70', Bunbury 3 (Farrell 1, Kamara 4) 73'

| | Shots | Saves | Fouls | Offsides | Corners |
|---|---|---|---|---|---|
| LA | 15 | 2 | 15 | 1 | 9 |
| NE | 13 | 3 | 15 | 2 | 4 |

**New England Revolution 3 vs. Philadelphia Union 0**
July 29, 2017 at Gillette Stadium (Foxborough, Mass.) Att. 18,584
**Scoring** - PHI - None
NE - Kamara 6 (Rowe 6, Caldwell 3) 38', Kamara 7 (Farrell 2, Nguyen 8) 85', Agudelo 8 (Caldwell 4, Nguyen 9) 89'

| | Shots | Saves | Fouls | Offsides | Corners |
|---|---|---|---|---|---|
| PHI | 12 | 3 | 15 | 0 | 9 |
| NE | 15 | 4 | 12 | 0 | 9 |

**New England Revolution 1 at Chicago Fire 4**
August 5, 2017 at Toyota Park (Bridgeview, Ill.) Att. 20,214
**Scoring** - NE - Kamara 8 (Nguyen 10) 24'
CHI - Polster 1 (Meira 2) 8', Juninho 1 (Doody 2) 39', de Leeuw 2 (Doody 3), Solignac 5 (Doody 4) 90'+2'

| | Shots | Saves | Fouls | Offsides | Corners |
|---|---|---|---|---|---|
| NE | 9 | 1 | 13 | 1 | 3 |
| CHI | 7 | 4 | 17 | 3 | 2 |

**New England Revolution 1 vs. Vancouver Whitecaps FC 0**
August 12, 2017 at Gillette Stadium (Foxborough, Mass.) Att. 19,911
**Scoring** - VAN - None
NE - Bunbury 4 (Rowe 7) 53'

| | Shots | Saves | Fouls | Offsides | Corners |
|---|---|---|---|---|---|
| VAN | 12 | 3 | 10 | 0 | 7 |
| NE | 12 | 2 | 17 | 0 | 8 |

**New England Revolution 1 at New York City FC 2**
August 20, 2017 at Yankee Stadium (New York, N.Y.) Att. 22,415
**Scoring** - NE - Bunbury 5 (Unassisted) 57'
NYC - David Villa 19 (Unassisted) 77', Lewis 2 (Sweat 6, Villa 8) 90'+4'

| | Shots | Saves | Fouls | Offsides | Corners |
|---|---|---|---|---|---|
| NE | 16 | 1 | 12 | 0 | 6 |
| NYC | 12 | 4 | 19 | 1 | 5 |

**New England Revolution 0 at D.C. United 1**
August 26, 2017 at RFK Stadium (Washington D.C.) Att. 13,529
**Scoring** - NE - None
DC - Acosta 5 (Opare 1, Sam 6) 71'

| | Shots | Saves | Fouls | Offsides | Corners |
|---|---|---|---|---|---|
| NE | 15 | 5 | 14 | 0 | 6 |
| DC | 14 | 4 | 7 | 5 | 9 |

**New England Revolution 4 vs. Orlando City SC 0**
September 2, 2017 at Gillette Stadium (Foxborough, Mass.) Att. 17,865
**Scoring** - ORL - None
NE - Kamara 9 (Caldwell 5, Nguyen 11) 26', Kamara 10 (Nguyen 12) 75', Kamara 11 (Nguyen 13) 89', Bunbury 6 (Nemeth 1, Nguyen 14) 90+2'

| | Shots | Saves | Fouls | Offsides | Corners |
|---|---|---|---|---|---|
| ORL | 8 | 3 | 17 | 2 | 9 |
| NE | 12 | 3 | 22 | 3 | 3 |

**New England Revolution 1 vs. Montreal Impact 0**
September 9, 2017 at Gillette Stadium (Foxborough, Mass.) Att. 20,080
**Scoring** - MTL - None
NE - Nguyen 9 (Bunbury 1) 68'

| | Shots | Saves | Fouls | Offsides | Corners |
|---|---|---|---|---|---|
| MTL | 10 | 6 | 12 | 0 | 6 |
| NE | 11 | 2 | 13 | 0 | 0 |

# REVOLUTION RECORD BOOK

| GAMES PLAYED | | GP |
|---|---|---|
| 1. | Shalrie Joseph | 261 |
| 3. | Jay Heaps | 243 |
| **4.** | **Chris Tierney** | **234** |
| 5. | Steve Ralston | 201 |
| **6.** | **Lee Nguyen** | **185** |
| **7.** | **Kelyn Rowe** | **178** |
| **8.** | **Diego Fagundez** | **177** |
| 10. | Joe Franchino | 162 |

| GAMES STARTED | | GS |
|---|---|---|
| 1. | Shalrie Joseph | 254 |
| 2. | Matt Reis | 253 |
| 3. | Jay Heaps | 238 |
| **4.** | **Chris Tierney** | **211** |
| 5. | Steve Ralston | 196 |
| **6.** | **Lee Nguyen** | **180** |
| 8. | Joe Franchino | 155 |
| **9.** | **Andrew Farrell** | **153** |
| **10.** | **Kelyn Rowe** | **142** |

| MINUTES PLAYED | | MIN |
|---|---|---|
| 1. | Shalrie Joseph | 22,867 |
| 2. | Matt Reis | 22,699 |
| 3. | Jay Heaps | 21,619 |
| **4.** | **Chris Tierney** | **18,678** |
| 5. | Steve Ralston | 17,643 |
| **6.** | **Lee Nguyen** | **15,702** |
| 7. | Taylor Twellman | 15,046 |
| 8. | Joe Franchino | 13,684 |
| **9.** | **Andrew Farrell** | **13,577** |
| **10.** | **Kelyn Rowe** | **12,990** |

| GOALS | | G |
|---|---|---|
| 1. | Taylor Twellman | 101 |
| **2.** | **Lee Nguyen** | **49** |
| 3. | Steve Ralston | 42 |
| 4. | Joe-Max Moore | 41 |
| **5.** | **Diego Fagundez** | **38** |
| T-6. | Shalrie Joseph, Pat Noonan | 37 |
| **8.** | **Juan Agudelo** | **29** |
| **9.** | **Kelyn Rowe** | **27** |
| 10. | Clint Dempsey | 25 |

| ASSISTS | | A |
|---|---|---|
| 1. | Steve Ralston | 73 |
| **2.** | **Lee Nguyen** | **48** |
| **T-3.** | **Kelyn Rowe, Chris Tierney** | **38** |
| 5. | Joe-Max Moore | 35 |
| 6. | Shalrie Joseph | 34 |
| **7.** | **Diego Fagundez** | **31** |
| 8. | Pat Noonan | 29 |
| 9. | Taylor Twellman | 28 |
| 10. | Jose Cancela | 27 |

| SHOTS | | SHOTS |
|---|---|---|
| 1. | Taylor Twellman | 557 |
| **2.** | **Lee Nguyen** | **387** |
| **3.** | **Kelyn Rowe** | **324** |
| 4. | Shalrie Joseph | 321 |
| **5.** | **Diego Fagundez** | **319** |
| 6. | Joe-Max Moore | 247 |

| SHOTS ON GOAL | | SOG |
|---|---|---|
| 1. | Taylor Twellman | 318 |
| **2.** | **Lee Nguyen** | **157** |
| **3.** | **Diego Fagundez** | **131** |
| 4. | Shalrie Joseph | 130 |
| 5. | Joe-Max Moore | 127 |
| 6. | Pat Noonan | 119 |
| **7.** | **Kelyn Rowe** | **114** |

| FOULS COMMITTED | | FC |
|---|---|---|
| 1. | Shalrie Joseph | 439 |
| 3. | Joe Franchino | 270 |
| **4.** | **Lee Nguyen** | **242** |
| 5. | Taylor Twellman | 212 |
| 8. | Ted Chronopoulos | 182 |
| **9.** | **Kelyn Rowe** | **178** |
| **10.** | **Scott Caldwell** | **175** |

| FOULS SUFFERED | | FS |
|---|---|---|
| 1. | Shalrie Joseph | 421 |
| **2.** | **Lee Nguyen** | **365** |
| 3. | Taylor Twellman | 359 |
| 4. | Jay Heaps | 278 |
| 5. | Jose Cancela | 263 |
| **6.** | **Kelyn Rowe** | **235** |
| 7. | Clint Dempsey | 201 |

| YELLOW CARDS | | YC |
|---|---|---|
| T-1. | Jay Heaps, Shalrie Joseph | 50 |
| **T-6.** | **Lee Nguyen**, Ted Chronopoulos | **22** |
| 8. | Ivan McKinley | 21 |
| **9.** | **Chris Tierney** | **20** |

| RED CARDS | | RC |
|---|---|---|
| 1. | Shalrie Joseph | 5 |
| 2. | Ivan McKinley | 4 |
| **T-3.** | **Chris Tierney, Andrew Farrell**, D. Imbongo, M. Reis, A.J. Soares | **3** |
| **T-8.** | **Je-Vaughn Watson**, Seven Other Players | **2** |

| CORNER KICKS | | CK |
|---|---|---|
| **1.** | **Chris Tierney**, Steve Ralston | **456** |
| **3.** | **Lee Nguyen** | **366** |
| 4. | Jose Cancela | 330 |
| 5. | Joe-Max Moore | 209 |
| **6.** | **Kelyn Rowe** | **185** |
| 7. | Imad Baba | 158 |

| OFFSIDES | | OFF |
|---|---|---|
| 1. | Taylor Twellman | 165 |
| 5. | Johnny Torres | 55 |
| **6.** | **Juan Agudelo** | **52** |
| T-7. | Shalrie Joseph, Raul Diaz Arce | 44 |

| GAME-WINNING GOALS | | GWG |
|---|---|---|
| 1. | Taylor Twellman | 28 |
| **2.** | **Lee Nguyen** | **17** |
| **3.** | **Diego Fagundez** | **14** |
| 4. | Joe-Max Moore | 13 |
| 5. | Steve Ralston | 12 |

| GAME-WINNING ASSISTS | | GWA |
|---|---|---|
| 1. | Steve Ralston | 22 |
| **2.** | **Chris Tierney** | **15** |
| **T-3.** | **Lee Nguyen**, Shalrie Joseph | **12** |
| **5.** | **Diego Fagundez, Kelyn Rowe** | **9** |
| 7. | Jose Cancela | 8 |
| **T-8.** | **Scott Caldwell,** Mike Burns | **7** |

| MULTIPLE-GOAL GAMES | | MGG |
|---|---|---|
| 1. | Taylor Twellman | 16 |
| 3. | Pat Noonan | 6 |
| **T-4.** | **Lee Nguyen**, Ted Chronopoulos | **4** |
| **T-6.** | **Kei Kamara, Juan Agudelo, Kelyn Rowe** | **3** |
| T-6. | Raul Diaz Arce, Shalrie Joseph, Steve Ralston | 3 |

# REVOLUTION RECORD BOOK

| PENALTY KICK GOALS | | PKG |
|---|---|---|
| **1.** | **Lee Nguyen** | **16** |
| 2. | Shalrie Joseph | 12 |
| 3. | Steve Ralston | 9 |

| GOALS PER GAME | | AVG |
|---|---|---|
| 1. | Taylor Twellman | 0.58 |
| 2. | Joe-Max Moore | 0.43 |
| 3. | Clint Dempsey | 0.35 |
| **4.** | **Juan Agudelo** | **0.32** |
| 5. | Pat Noonan | 0.31 |
| **T-6.** | **Lee Nguyen,** Wolde Harris | **0.26** |
| 8. | Imad Baba | 0.23 |
| **T-9.** | **Diego Fagundez**, Steve Ralston | **0.22** |

| ASSISTS PER GAME | | AVG |
|---|---|---|
| T-1. | Joe-Max Moore, Steve Ralston | 0.36 |
| 3. | Jose Cancela | 0.32 |
| **4.** | **Lee Nguyen** | **0.26** |
| 5. | Pat Noonan | 0.24 |
| **6.** | **Kelyn Rowe** | **0.21** |
| **7.** | **Diego Fagundez** | **0.18** |
| **T-8.** | **Chris Tierney**, Taylor Twellman | **0.16** |
| 10. | Shalrie Joseph | 0.13 |

| GOALS PER 90 MIN. | | AVG |
|---|---|---|
| 1. | Taylor Twellman | 0.60 |
| **2.** | **Juan Agudelo** | **0.47** |
| 6. | Wolde Harris | 0.35 |
| **7.** | **Diego Fagundez** | **0.29** |
| **8.** | **Lee Nguyen** | **0.28** |
| 9. | Imad Baba | 0.25 |
| 10. | Steve Ralston | 0.21 |

| ASSISTS PER 90 MIN. | | AVG |
|---|---|---|
| 1. | Jose Cancela | 0.40 |
| 4. | Pat Noonan | 0.30 |
| **5.** | **Lee Nguyen** | **0.28** |
| **6.** | **Kelyn Rowe** | **0.26** |
| **7.** | **Diego Fagundez** | **0.24** |
| **T-8.** | **Chris Tierney**, Andy Dorman | **0.18** |
| 10. | Taylor Twellman | 0.17 |

| SCORING PERCENTAGE | | PCT |
|---|---|---|
| 1. | Steve Ralston | 20.5 |
| **T-2.** | **Juan Agudelo**, Taylor Twellman | **18.1** |
| 6. | Clint Dempsey | 14.4 |
| **7.** | **Lee Nguyen** | **12.7** |
| **8.** | **Diego Fagundez** | **11.9** |
| T-9. | Imad Baba, Shalrie Joseph | 11.5 |

| SHOTS ON GOAL PERCENTAGE | | PCT |
|---|---|---|
| 1. | Taylor Twellman | 57.1 |
| 8. | Clint Dempsey | 47.7 |
| **9.** | **Diego Fagundez** | **41.1** |
| **10.** | **Lee Nguyen** | **40.6** |

| GAMES PLAYED IN GOAL | | GP |
|---|---|---|
| 1. | Matt Reis | 254 |
| 2. | Bobby Shuttleworth | 127 |
| 3. | Jeff Causey | 64 |
| **T-7.** | **Cody Cropper , Brad Knighton**, Ian Feuer | **26** |
| 10. | Aidan Heaney | 19 |

| GAMES STARTED IN GOAL | | GS |
|---|---|---|
| 1. | Matt Reis | 253 |
| 3. | Jeff Causey | 50 |
| **T-7.** | **Cody Cropper, Brad Knighton**, Ian Feuer | **26** |
| 10. | Aidan Heaney | 18 |

| MINUTES PLAYED IN GOAL | | MIN |
|---|---|---|
| 1. | Matt Reis | 22,697 |
| 6. | Juergen Sommer | 2,978 |
| **7.** | **Cody Cropper** | **2,340** |
| 8. | Ian Feuer | 2,336 |
| **9.** | **Brad Knighton** | **2,323** |
| 10. | Aidan Heaney | 1,534 |

| GOALS AGAINST AVERAGE | | AVG |
|---|---|---|
| 1. | Matt Reis | 1.31 |
| 2. | Bobby Shuttleworth | 1.42 |
| 3. | Jeff Causey | 1.72 |

| WINS | | W |
|---|---|---|
| 1. | Matt Reis | 93 |
| 6. | Juergen Sommer | 11 |
| **T-7.** | **Cody Cropper, Brad Knighton** | **10** |
| T-9. | Ian Feuer, Aidan Heaney | 8 |

| WINNING PERCENTAGE | | PCT. |
|---|---|---|
| 1. | Adin Brown | .564 |
| 2. | Matt Reis | .510 |
| 3. | Walter Zenga | .500 |
| 4. | Bobby Shuttlewoth | .472 |
| 5. | Jeff Causey | .410 |

| SAVES | | SV |
|---|---|---|
| 1. | Matt Reis | 989 |
| 2. | Bobby Shuttleworth | 344 |
| 3. | Jeff Causey | 207 |
| 8. | Aidan Heaney | 93 |
| **9.** | **Brad Knighton** | **87** |
| **10.** | **Cody Cropper** | **64** |

| SHUTOUTS | | SHO |
|---|---|---|
| 1. | Matt Reis | 66 |
| 2. | Bobby Shuttleworth | 34 |
| 3. | Adin Brown | 10 |
| **4.** | **Cody Cropper** | **9** |
| 5. | Walter Zenga | 8 |
| 9. | Aidan Heaney | 4 |
| **10.** | **Brad Knighton** | **3** |

| SAVES PERCENTAGE | | PCT |
|---|---|---|
| 1. | Matt Reis | 72.3 |
| 2. | Adin Brown | 71.3 |
| 3. | Bobby Shuttleworth | 63.8 |
| 4. | Jeff Causey | 63.3 |

## AGE-RELATED MILESTONES

**YOUNGEST PLAYER TO...**
**Play in a game:** Diego Fagundez (16 yrs., 173 days), 08/06/11 vs. CHV
**Start a game:** Diego Fagundez (16 yrs., 229 days), 10/01/11 vs. SEA
**Play a CG:** Diego Fagundez (16 yrs., 229 days), 10/01/11 vs. SEA
**Score a goal:** Diego Fagundez (16 yrs., 173 days), 08/06/11 vs. CHV
**Record an assist:** Diego Fagundez (16 yrs., 223 days), 09/25/11 at CHI
**Score 2 goals in a game:** Diego Fagundez (19 yrs., 86 days), 05/11/14 vs. SEA
**Score 3 goals in a game:** Taylor Twellman (22 yrs., 191 days), 09/07/02 vs. DC
**Play a game at GK:** Nick Downing (21 yrs., 185 days), 07/29/01 at KC
**Start a game at GK:** Scott Coufal (22 yrs., 313 days), 07/06/97 at SJ
**Play a CG at GK:** Scott Coufal (22 yrs., 313 days), 07/06/97 at SJ
**Record a shutout:** Scott Coufal (22 yrs., 333 days), 07/26/97 at KC
**Record a win in net:** Bobby Shuttleworth (23 yrs., 16 days), 05/29/10 vs. NY

**OLDEST PLAYER TO...**
**Play in a game:** Walter Zenga (39 yrs., 136 days), 09/11/99 at MIA
**Start a game:** Walter Zenga (39 yrs., 136 days), 09/11/99 at MIA
**Play a CG:** Walter Zenga (39 yrs., 122 days), 08/28/99 at CHI
**Score a goal:** Edwin Gorter (35 yrs., 342 days), 06/13/99 vs. MIA
**Record an assist:** Walter Zenga (39 yrs., 46 days), 06/13/99 vs. MIA
**Score 2 goals in a game:** Steve Ralston (34 yrs., 14 days), 06/28/08 vs. TOR
**Score 3 goals in a game: Kei Kamara (33 yrs., 1 day), 09/02/17 vs. ORL**
**Play a game at GK:** Walter Zenga (39 yrs., 136 days), 09/11/99 at MIA
**Start a game at GK:** Walter Zenga (39 yrs., 136 days), 09/11/99 at MIA
**Play a CG at GK:** Walter Zenga (39 yrs., 122 days), 08/28/99 at CHI
**Record a shutout:** Walter Zenga (38 yrs., 354 days), 04/17/99 vs. CLB
**Record a win:** Walter Zenga (39 yrs., 67 days), 07/04/99 vs. MET

## REVOLUTION'S MOST RECENT

| | | | |
|---|---|---|---|
| **Shutout** | Cody Cropper | vs. Montreal Impact | Sept. 9, 2017 |
| **Goal** | Lee Nguyen | vs. Montreal Impact | Sept. 9, 2017 |
| **Defender Goal** | Antonio Delamea | vs. Chicago Fire | June 17, 2017 |
| **Midfielder Goal** | Lee Nguyen | vs. Montreal Impact | Sept. 9, 2017 |
| **Striker Goal** | Teal Bunbury | vs. Orlando City | Sept. 2, 2017 |
| **Own Goal For** | Kevin Ellis | vs. Sporting KC | Oct. 1, 2016 |
| **Own Goal Conceded** | José Gonçalves | vs. D.C. United | April 5, 2014 |
| **Two Goals/Match** | Kei Kamara | vs. Orlando City | Sept. 2, 2017 |
| **Three Goals/Match** | Kei Kamara | vs. Orlando City | Sept. 2, 2017 |
| **Four Goals/Match** | N/A | N/A | N/A |
| **Assist** | Teal Bunbury | vs. Montreal | Sept. 9, 2017 |
| **Two Assists/Match** | Lee Nguyen | vs. Orlando City | Sept. 2, 2017 |
| **Three Assists/Match** | Lee Nguyen | vs. Orlando City | Sept. 2, 2017 |
| **Four Assists/Match** | Lee Nguyen | vs. Orlando City | Sept. 2, 2017 |
| **PK Converted** | Lee Nguyen | at New York Red Bulls | May 27, 2017 |
| **PK not Converted** | Chris Tierney | vs. Chicago Fire | July 12, 2014 |
| **PK Conceded/conv.** | Daniel Royer | vs. New York Red Bulls | July 5, 2017 |
| **PK Conceded/nconv.** | Chris Pontius | at Philadelphia Union | March 20, 2016 |
| **Red Card** | Andrew Farrell | vs. Columbus Crew SC | May 21, 2017 |
| **Opp. Red Card** | Federico Bravo | vs. New York City | Sept. 10, 2016 |

## REVOLUTION SINGLE-SEASON LEADERS

| | | |
|---|---|---|
| Games Played | José Gonçalves (2013) | 34 |
| | Daigo Kobayashi (2014) | 34 |
| | Scott Caldwell (2015) | 34 |
| | Diego Fagundez (2016) | 34 |
| Games Started | José Gonçalves (2013) | 34 |
| Minutes Played | José Gonçalves (2013) | 3,060 |
| Goals | Taylor Twellman (2002) | 23 |
| Assists | Steve Ralston (2002) | 19 |
| Shots | Wolde Harris (2000) | 101 |
| Shots on Goal | Taylor Twellman (2002) | 58 |
| Fouls Commited | Geoff Aunger (1996) | 66 |
| | Alberto Naveda (1997) | 66 |
| | Rusty Pierce (2000) | 66 |
| Fouls Suffered | Taylor Twellman (2002) | 87 |
| Yellow Cards | Geoff Aunger (1996) | 10 |
| | Joe Franchino (2001) | 10 |
| Red Cards | Geoff Aunger (2013) | 3 |
| Corner Kicks | Steve Ralston (2007) | 130 |
| Offsides | Raul Diaz Arce (1998) | 44 |
| Game-Winning Goals | Lee Nguyen (2014) | 9 |
| Game-Winning Assists | Steve Ralston (2002) | 5 |
| | Steve Ralston (2008) | 5 |
| Penalty Kick Goals | Cate (2001) | 5 |
| Goals Per Game | Taylor Twellman (2002) | 0.82 |
| Assists Per Game | Joe-Max Moore (1998) | 0.71 |
| Scoring Pct. | Steve Ralston (2009) | 38.9 |
| Shots on Goal Pct. | Johnny Torres (2000) | 75.0 |
| Games Played in Goal | Matt Reis (2006) | 32 |
| | Bobby Shuttleworth (2014) | 32 |
| Games Started in Goal | Matt Reis (2006) | 32 |
| | Bobby Shuttleworth (2014) | 32 |
| Minutes Played in Goal | Matt Reis (2006) | 2,880 |
| | Bobby Shuttleworth (2014) | 2,800 |
| Goals Against Avg. | Matt Reis (2009) | 0.96 |
| Winning Pct. | Matt Reis (2013) | .818 |
| Wins | Matt Reis (2005) | 16 |
| Losses | Ian Feuer (1998) | 15 |
| Saves | Matt Reis (2006) | 141 |
| Shutouts | Matt Reis (2005) | 10 |
| | Matt Reis (2006) | 10 |
| | Matt Reis (2007) | 10 |
| Saves Pct. | Matt Reis (2009) | 81.4 |

## REVOLUTION ALL-TIME INDIVIDUAL GAME HIGHS

| | | |
|---|---|---|
| **Goals** | Alberto Naveda (05/30/97) | 3 |
| | Taylor Twellman (09/07/02) | 3 |
| | Chris Brown (08/30/03) | 3 |
| | Pat Noonan (10/25/03) | 3 |
| | Pat Noonan (06/02/04) | 3 |
| | Taylor Twellman (07/16/05) | 3 |
| | Taylor Twellman (09/10/05) | 3 |
| | Kheli Dube (08/23/09) | 3 |
| | Zack Schilawski (04/10/10) | 3 |
| | **Kei Kamara (09/02/17)** | **3** |
| **Assists** | **Lee Nguyen (09/02/17)** | **4** |
| **Shots** | Wolde Harris (08/19/00) | 9 |
| | Mamadou Diallo (05/19/02) | 9 |
| | Taylor Twellman (09/18/03) | 9 |
| | Clint Dempsey (07/01/06) | 9 |
| | Taylor Twellman (10/16/08) | 9 |
| **Shots on Goal** | Joe-Max Moore (06/19/99) | 7 |
| **Fouls Commited** | Matt Okoh (04/28/01) | 8 |
| **Fouls Suffered** | Clint Dempsey (04/02/05) | 10 |
| | Abdoulie Mansally (10/21/10) | 10 |
| **Corner Kicks** | Imad Baba (09/09/00) | 14 |
| **Offsides** | Raul Diaz Arce (05/13/98) | 7 |
| **Saves** | Aidan Heaney (09/07/96) | 14 |
| **Shots Faced** | Aidan Heaney (09/07/96) | 14 |
| | Juergen Sommer (05/05/01) | 14 |
| | Jeff Causey (08/08/01) | 14 |
| **Goals Allowed** | Jim St. Andre (08/11/96) | 6 |
| | Ian Feuer (08/08/98) | 6 |
| | Brad Knighton (04/25/09) | 6 |

## 2017 TRANSACTION LOG

**January 13, 2017**
Selected F Brian Wright (first round) and M Napo Matsoso (second round) in the 2017 MLS SuperDraft.

**January 17, 2017**
Selected D Josh Smith in the fourth round of the 2017 MLS SuperDraft.

**January 24, 2017**
Acquired defender Antonio Mlinar Delamea via transfer from Olimpija Ljubljana.

**January 26, 2017**
Acquired defender Benjamin Angoua on loan from EA Guingamp for the 2017 MLS season with an option to transfer permanently following the season.

**February 15, 2017**
Acquired F Femi Hollinger-Janzen via trade with Minnesota United FC in exchange for GK Bobby Shuttleworth.

**March 1, 2017**
Signed fourth-round (75th overall) 2017 SuperDraft selection D Josh Smith.

**March 31, 2017**
Sent GK Matt Turner on a weekend loan to the Richmond Kickers (USL).
Sent F Brian Wright on a weekend loan to Tulsa Roughnecks FC (USL).

**April 14, 2017**
Sent GK Matt Turner on a weekend loan to the Richmond Kickers (USL).

**April 15, 2017**
Sent M Zachary Herivaux on short-term loan to San Antonio FC (USL).

**April 26, 2017**
Sent GK Matt Turner on a short-term loan to the Richmond Kickers (USL).

**May 8, 2017**
Acquired M Gershon Koffie on loan from Hammarby IF for the remainder of the 2017 MLS season.

**May 9, 2017**
M Zachary Herivaux returned from short-term loan to San Antonio FC (USL).

**May 10, 2017**
Sent D Donnie Smith on loan to the Charlotte Independence (USL).

**May 11, 2017**
Sent GK Matt Turner on a weekend loan to the Richmond Kickers (USL).

**May 18, 2017**
Sent GK Matt Turner on a weekend loan to the Richmond Kickers (USL).

**May 25, 2017**
Sent GK Matt Turner on a weekend loan to the Richmond Kickers (USL).

**May 28, 2017**
Sent M Zachary Herivaux on a short-term loan to San Antonio FC (USL).

**June 11, 2017**
D Donnie Smith returned from loan with the Charlotte Independence (USL).

**June 11, 2017**
M Zachary Herivaux returned from short-term loan to San Antonio FC (USL).

**June 16, 2017**
Sent GK Matt Turner on a weekend loan to the Richmond Kickers (USL).

**June 23, 2017**
Sent GK Matt Turner on a weekend loan to the Richmond Kickers (USL).

**June 30, 2017**
Sent GK Matt Turner on a weekend loan to the Richmond Kickers (USL).

**July 7, 2017**
Sent GK Matt Turner on a weekend loan to the Richmond Kickers (USL).

**July 14, 2017**
Sent GK Matt Turner on a short-term loan to the Richmond Kickers (USL).

## 2017 TRANSACTION LOG

**July 28, 2017**
Signed D Claude Dielna as a Designated Player.
GK Matt Turner returned from loan with the Richmond Kickers (USL).

**August 3, 2017**
Sent GK Matt Turner on a weekend loan to the Richmond Kickers (USL).
Sent D Donnie Smith on a short-term loan to the Charlotte Independence (USL).

**August 8, 2017**
Sent F Brian Wright on a short-term loan to Tulsa Roughnecks FC (USL).

**August 9, 2017**
Acquired F Krisztián Németh via trade with Columbus Crew SC.

**September 10, 2017**
Sent D Donnie Smith on a short-term loan to the Charlotte Independence (USL).

## 2017 VIDEO REVIEWS & RESULTS

On Aug. 5, 2017, Major League Soccer introduced Video Review in regular season play for the first time. Here is a look at the Revolution's Video Review history, which began with the first two official reviews in club history on Aug. 12 vs. Vancouver Whitecaps FC:

1. **Aug. 12, 2017 vs. Vancouver -** 68th minute
   **Review:** Penalty Kick - Location of foul committed by Vancouver's Tim Parker on New England's Antonio Delamea is reviewed.
   **Result:** On-field decision upheld, free kick given outside of penalty area.
2. **Aug. 12, 2017 vs. Vancouver -** 82nd minute
   **Review:** Straight Red Card - Foul committed by New England's Xavier Kouassi on Vancouver's Yordy Reyna reviewed for serious foul play.
   **Result:** On-field decision upheld, no cards issued.
3. **Sept. 2, 2017 vs. Orlando -** 43rd minute
   **Review:** Goal - Goal scored by New England's Lee Nguyen re viewed for prior offside infraction committed by New England's Teal Bunbury.
   **Result:** On-field decision reversed, goal disallowed.

## 2017 CATEGORICAL WIN-LOSS

| | Overall | Home | Away |
|---|---|---|---|
| **Overall:** | 10-12-5 | 10-2-2 | 0-10-3 |
| **vs. East:** | 5-10-2 | 5-2-1 | 0-8-1 |
| **vs. West:** | 5-2-3 | 5-0-1 | 0-2-2 |
| **Scoring First:** | 9-3-2 | 9-1-1 | 0-2-1 |
| **Opp. Scoring First:** | 1-9-2 | 1-1-0 | 0-8-2 |
| **Leading at Half:** | 7-3-1 | 7-1-0 | 0-2-1 |
| **Trailing at Half:** | 0-6-2 | 0-1-1 | 0-5-1 |
| **Tied at Half:** | 3-3-2 | 3-0-1 | 0-3-1 |
| **Leading at 75':** | 10-1-1 | 10-0-0 | 0-1-1 |
| **Trailing at 75':** | 0-9-2 | 0-1-0 | 0-8-2 |
| **Tied at 75':** | 0-2-2 | 0-1-2 | 0-1-0 |
| **Out-Shooting Opp.:** | 7-8-2 | 7-2-2 | 0-6-0 |
| **Out-Shot by Opp.:** | 2-3-3 | 2-0-0 | 0-3-3 |
| **Shots Even:** | 1-1-0 | 1-0-0 | 0-1-0 |
| **In Shutouts:** | 7-0-1 | 7-0-1 | 0-0-0 |
| **In Games Decided by 1 Goal:** | 3-7-0 | 3-2-0 | 0-5-0 |
| **In Games Decided by 2 Goals:** | 1-2-0 | 1-0-0 | 0-2-0 |
| **In Games Decided by 3+ Goals:** | 4-3-0 | 4-0-0 | 0-3-0 |
| **Day Games (before 5 p.m.):** | 3-1-0 | 3-0-0 | 0-1-0 |
| **Night Games (5 p.m. or after):** | 7-11-5 | 7-2-2 | 0-9-3 |
| **In Primary (Blue/White) Uniforms:** | 10-9-2 | 10-2-1 | 0-7-1 |
| **In Secondary (Red/White) Uniforms:** | 0-3-3 | 0-0-1 | 0-3-2 |
| **On CSN New England:** | 10-11-4 | 10-2-2 | 0-9-2 |
| **On ESPN/ESPN2:** | 0-0-1 | 0-0-0 | 0-0-1 |
| **On FS1:** | 0-1-0 | 0-0-0 | 0-1-0 |
| **On NBC Boston:** | 1-0-0 | 1-0-0 | 0-0-0 |
| **On UniMás:** | 0-0-0 | 0-0-0 | 0-0-0 |
| **In March:** | 1-2-0 | 1-0-0 | 0-2-0 |
| **In April:** | 1-1-4 | 1-0-2 | 0-1-2 |
| **In May:** | 2-2-1 | 2-0-0 | 0-2-1 |
| **In June:** | 1-2-0 | 1-1-0 | 0-1-0 |
| **In July:** | 2-2-0 | 2-1-0 | 0-1-0 |
| **In August:** | 1-3-0 | 1-0-0 | 0-3-0 |
| **In September:** | 2-0-0 | 2-0-0 | 0-0-0 |
| **In October:** | 0-0-0 | 0-0-0 | 0-0-0 |
| **On Wednesdays:** | 0-1-2 | 0-1-1 | 0-0-1 |
| **On Fridays:** | 0-1-0 | 0-0-0 | 0-1-0 |
| **On Saturdays:** | 9-8-2 | 9-1-1 | 0-7-1 |
| **On Sundays:** | 1-2-1 | 1-0-0 | 0-2-1 |
| **In Clear Weather:** | 4-8-2 | 4-1-0 | 0-7-2 |
| **In Cloudy Weather:** | 5-4-2 | 5-1-2 | 0-3-0 |
| **In Rain:** | 1-0-1 | 1-0-0 | 0-0-1 |
| **In Snow:** | 0-0-0 | 0-0-0 | 0-0-0 |
| **Below 30° at Kickoff:** | 0-0-0 | 0-0-0 | 0-0-0 |
| **30°-49° at Kickoff:** | 3-0-2 | 3-0-2 | 0-0-0 |
| **50°-59° at Kickoff:** | 0-1-2 | 0-0-0 | 0-1-2 |
| **60°-69° at Kickoff:** | 4-0-1 | 4-0-0 | 0-0-1 |
| **70°-79° at Kickoff:** | 3-8-0 | 3-2-0 | 0-6-0 |
| **80°-89° at Kickoff:** | 0-3-0 | 0-0-0 | 0-3-0 |
| **90°+ at Kickoff:** | 0-0-0 | 0-0-0 | 0-0-0 |
| **Using No Subs:** | 0-0-0 | 0-0-0 | 0-0-0 |
| **Using 1 Sub:** | 0-1-0 | 0-1-0 | 0-0-0 |
| **Using 2 Subs:** | 2-1-1 | 2-0-1 | 0-1-0 |
| **Using 3 Subs:** | 8-10-4 | 8-1-1 | 0-9-3 |
| **On FieldTurf/Artificial Surface:** | 9-2-4 | 9-2-2 | 0-0-2 |
| **On Natural Grass:** | 0-10-1 | 0-0-0 | 0-10-1 |
| **On Temporary Sod Surface:** | 1-0-0 | 1-0-0 | 0-0-0 |

## 2017 MISCELLANEOUS STATS

**Quickest Goal:** Agudelo: 3/25 vs. MIN - 4'

**Quickest Goal Against:** Sapong: 7/2 at PHI - 4'

**Game-Winning Goals after 75':** None

**Game-Tying Goals after 75':** Nguyen: 4/2 at POR - 84'
Kouassi: 5/31 at NYC - 86'

**Game-Winning Goals Against after 75':** Urruti: 3/18 at DAL - 77'
Veron: 7/5 vs. NY - 90'
Lewis: 8/20 at NYC - 90'+4'

**Game-Tying Goals Against after 75':** Alonso: 4/29 at SEA - 88'
Villa: 8/20 at NYC - 77'

**Hat Tricks:** Kamara: 9/2 vs. ORL - 26', 75', 89'

**Hat Tricks Against:** None

**Own Goals For:** None

**Own Goals Against:** None

**Red Cards:** Watson: 4/15 at CHI - 27'
Farrell: 5/21 vs. CLB - 90'+3'

**Opponent's Red Cards:** None

## INTERNATIONAL REGISTER

| United States | Caps | Goals |
|---|---|---|
| Juan Agudelo | 26 | 3 |
| Lee Nguyen | 9 | 0 |
| Teal Bunbury | 4 | 1 |
| Kelyn Rowe | 3 | 1 |

| Côte d'Ivoire | Caps | Goals |
|---|---|---|
| Benjamin Angoua | 17 | 1 |
| Xavier Kouassi | 1 | 0 |

| Hungary | Caps | Goals |
|---|---|---|
| Krisztián Németh | 30 | 3 |

| Jamaica | Caps | Goals |
|---|---|---|
| Je-Vaughn Watson | 71 | 4 |

| Japan | Caps | Goals |
|---|---|---|
| Daigo Kobayashi | 1 | 0 |

| Sierra Leone | Caps | Goals |
|---|---|---|
| Kei Kamara | 26 | 5 |

| Slovenia | Caps | Goals |
|---|---|---|
| Antonio Delamea | 2 | 0 |

As of September 11, 2017

## 2017 PENALTY KICKS FOR

| NE Player | Goalkeeper, Team | Date | Result |
|---|---|---|---|
| Lee Nguyen | Chis Seitz, FC Dallas | March 18 | Goal |
| Lee Nguyen | Bobby Shuttleworth, Minnesota | March 25 | Goal |
| Chris Tierney | Bobby Shuttleworth, Minnesota | March 25 | Goal |
| Lee Nguyen | Luis Robles, New York | May 27 | Goal |

## 2017 PENALTY KICKS AGAINST

| Player | Goalkeeper | Date | Result |
|---|---|---|---|
| C.J. Sapong (PHI) | Cody Cropper | July 2 | Goal |
| Daniel Royer (NY) | Cody Cropper | July 5 | Goal |

# NEW ENGLAND REVOLUTION AT ATLANTA UNITED FC: WEDNESDAY, SEPTEMBER 13, 2017

RF Right-footed goal
H Headed goal
LF Left-footed goal
OG Own goalx

## WHERE THE REVOLUTION'S GOALS CAME FROM

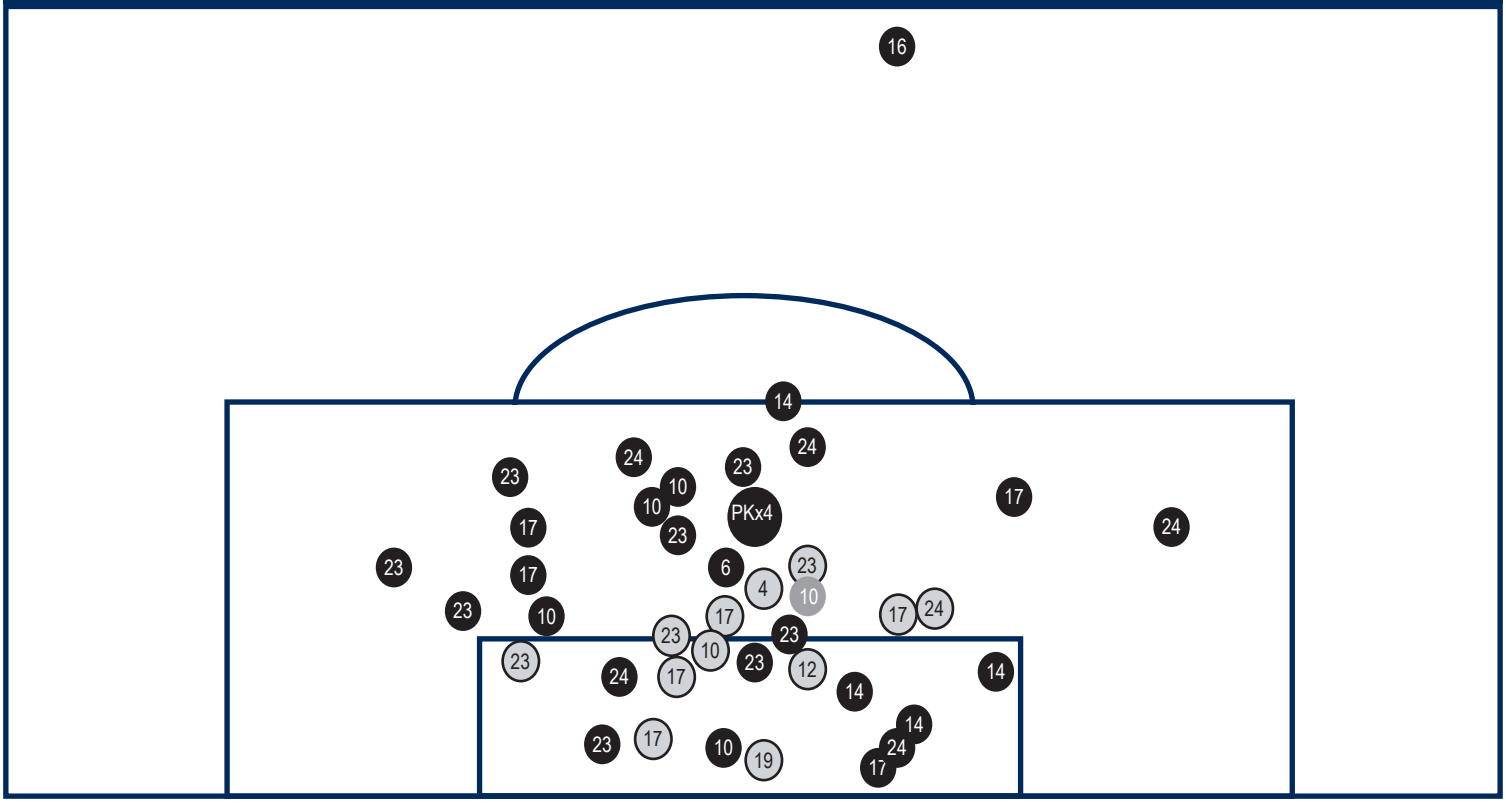

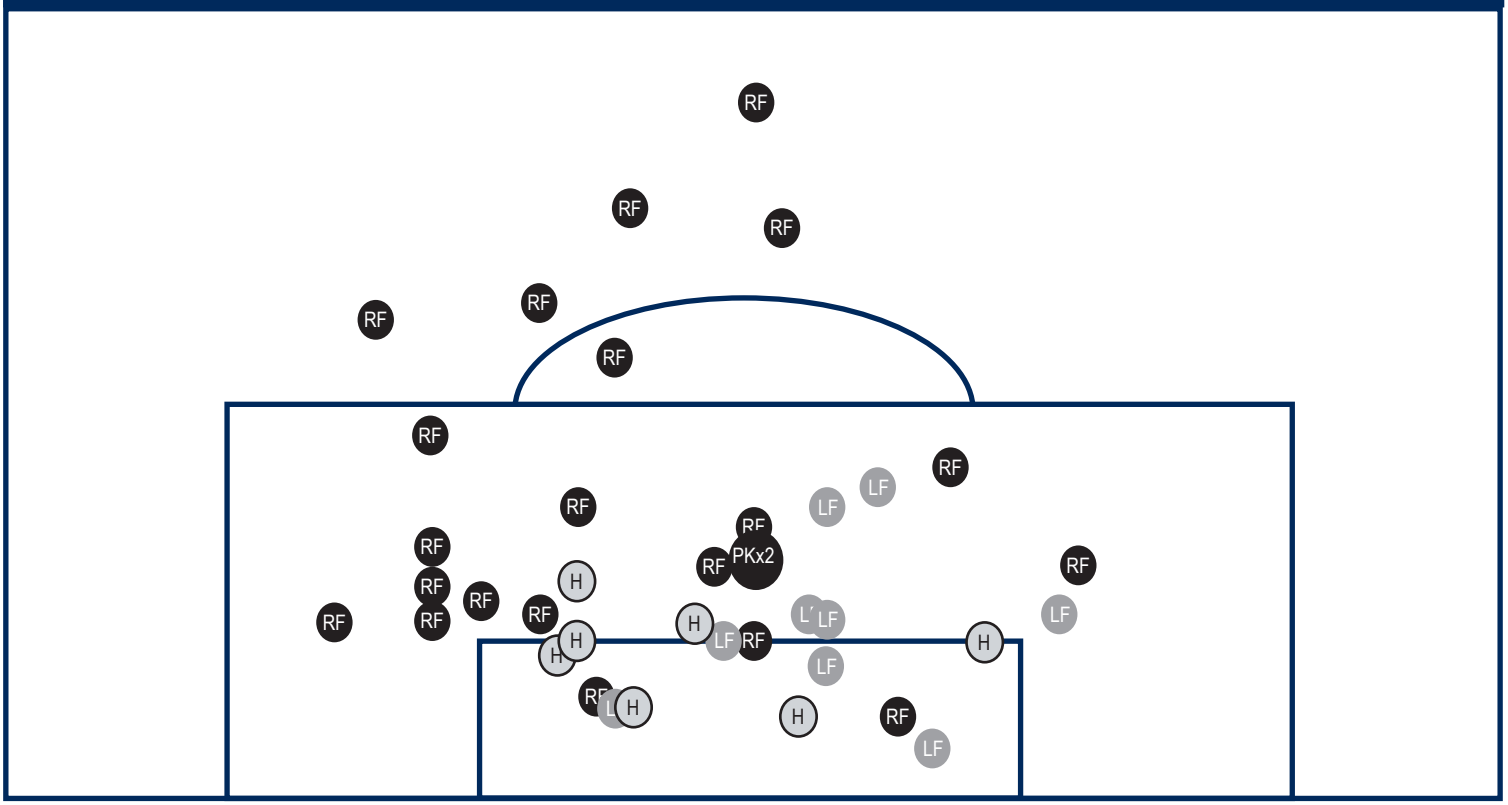
## WHERE THE OPPONENT'S GOALS CAME FROM